

Overture

G.F.Händel
arr. I.Rae

Adagio $\text{♩} = 80$

6

1

f

11

2

17

3

ff *p*

23

4

f

29

5 6

6

ff

40

tr *tr*

La Réjouissance

46 Allegro ♩ = 108

7 7 8 9

71 9

mf

75

78

81 10

f

84

88 11

92

96

Overture

G.F.Händel
arr. I.Rae

Adagio $\text{♩} = 80$

6

1

f

11

2

16

3

ff

p

24

4

f

30

5

f assai

35

6

tr

ff

40

La Réjouissance

46 Allegro ♩ = 108

7 7 8 9

9 *mf*

76

80 10 *f*

84

88 11

92

96

Oboe 1

Feuerwerksmusik

Overture

G.F.Händel
arr. I.Rae

Adagio ♩ = 80

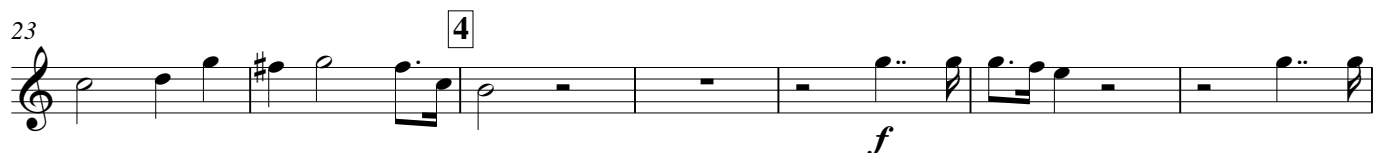

La Réjouissance

Allegro ♩ = 108

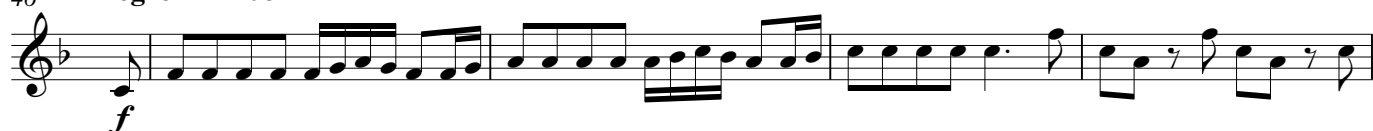

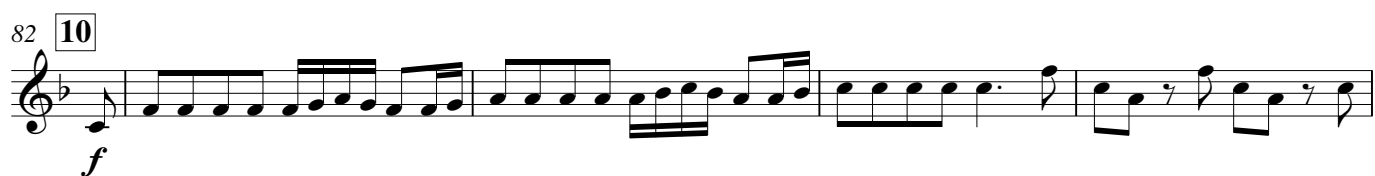

Oboe 2

Feuerwerksmusik

Overture

G.F.Händel
arr. I.Rae

Adagio ♩ = 80

6

1

5

2

f

16

3

ff

p

22

tr

4

f

28

5

6

6

ff

40

La Réjouissance

46 Allegro ♩ = 108

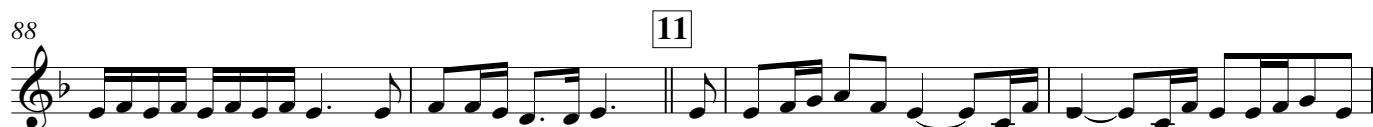
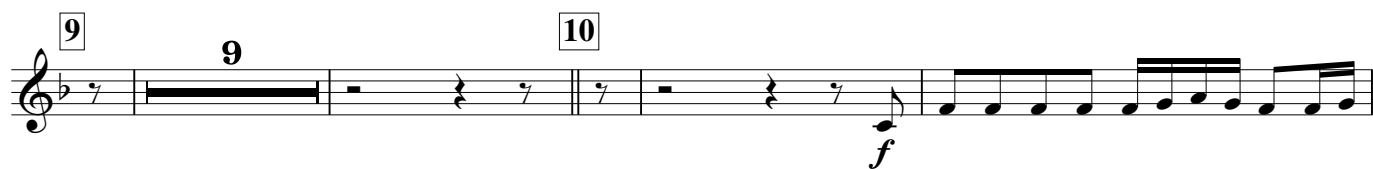

Oboe 3

Feuerwerksmusik

Overture

G.F.Händel
arr. I.Rae

Adagio ♩ = 80

7 **1** **5** **2** *f*

17 **3** *ff* *p*

23 **4** **2** *f*

31 **5** **6** *ff*

41

segue: La Réjouissance - parts for Oboe 1&2 only

Overture

G.F.Händel
arr. I.Rae

Adagio ♩ = 80

6

15

21

29

34

40

f

f

ff

p

mf

ff

La Réjouissance

46 Allegro ♩ = 108

50

f

f

[illegible]

65

65

69

9

82 10

f

86

86

90 **11**

[illegible]

96

96

97

98

99

100

Overture

G.F.Händel
arr. I.Rae

Adagio ♩ = 80

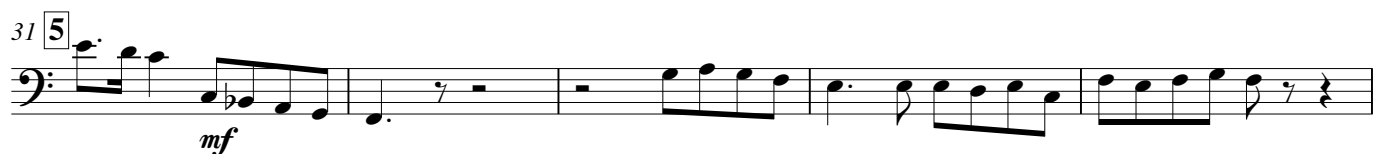
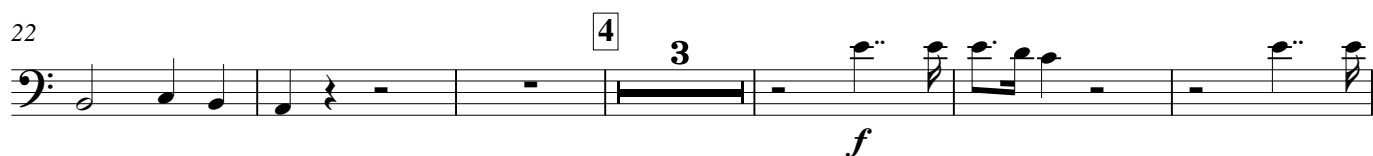
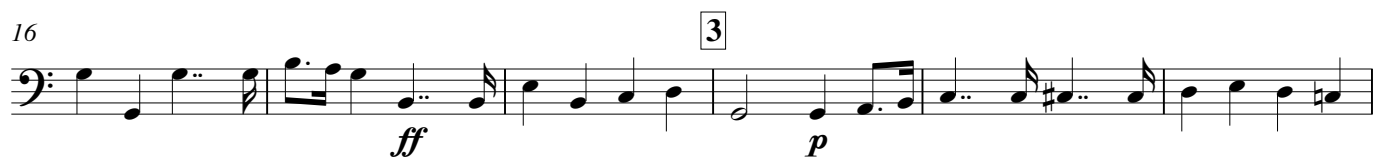
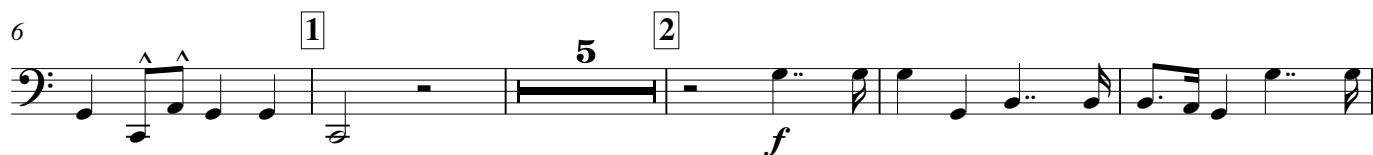

La Réjouissance

46 Allegro ♩ = 108

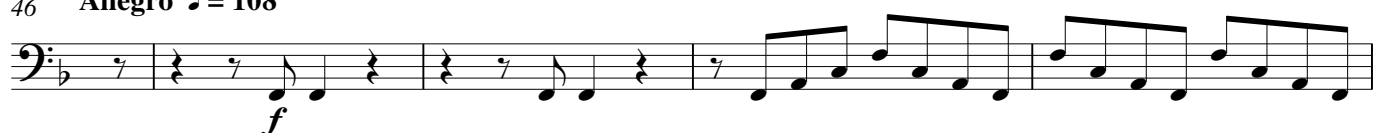

61 8

mf

65

65

69

9

[illegible]

86

90 **11**

93

93

96

Feuerwerksmusik

G.F.Händel
arr. I.Rae

The bass line of 'The Rose Tree' is written in C major, 2/4 time, and begins with a forte (*f*) dynamic. The melody starts on a whole note C4, followed by a half note G3. The next measure contains a quarter note F3 and a quarter note E3, both marked with a 'z' (zastriženo, meaning 'cut' or 'staccato'). This is followed by a quarter note D3 and a quarter note C3, also marked with a 'z'. The melody then continues with a quarter note B2, a quarter note A2, and a quarter note G2. The final measure consists of a quarter note F2 and a quarter note E2, both marked with a 'z'.

20 4

35 6

[illegible]

46 **Anegro ♩ = 108**

f

50 

61 8

mf

65

69 9

82 10 7 11

f

92

96

Clarinet in E \flat

Feuerwerksmusik

Overture

G.F.Händel
arr. I.Rae

Adagio $\text{♩} = 80$

6 1 6 2 *f*

17 *ff* 3 5 4 6

31 5 6 *ff*

40 *tr*

La Réjouissance

Allegro $\text{♩} = 108$

46 7 8 *f*

56 8 9

60 *tr* 8 9

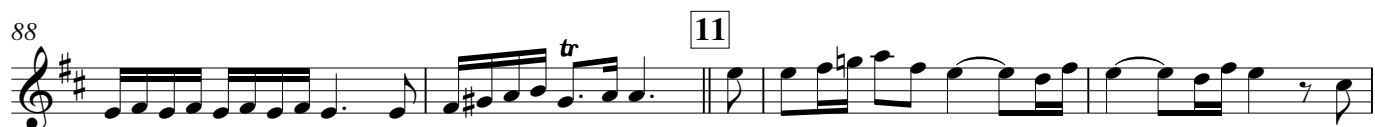

Overture

G.F.Händel
arr. I.RaeAdagio $\text{♩} = 80$

6

1

f

10

2

f

16

3

ff

p

21

3

4

f

3

31

5

6

6

ff

40

tr

tr

La Réjouissance

Allegro $\text{♩} = 108$

46

7

7

f

56

60

8

9

tr

72 **9**
mf

76

80 **10**
f

84

88 **11**
tr

92

96

Overture

G.F.Händel
arr. I.Rae

Adagio $\text{♩} = 80$

6

1

f

11

2

f

16

3

ff *p*

21

3

4

f

3

31

5

6

ff

41

La Réjouissance

Allegro $\text{♩} = 108$

7

7

f

56

60

8

9

72 9

mf

76

80 10

f

84

88 11

92

96

Overture

G.F.Händel
arr. I.Rae

Adagio $\text{♩} = 80$

6

1

f

12

2

f *f* *ff*

18

3

p

25

4

3

5

f *mf*

34

6

tr *ff*

40

La Réjouissance

Allegro $\text{♩} = 108$

7

7

f

56

60

8

9

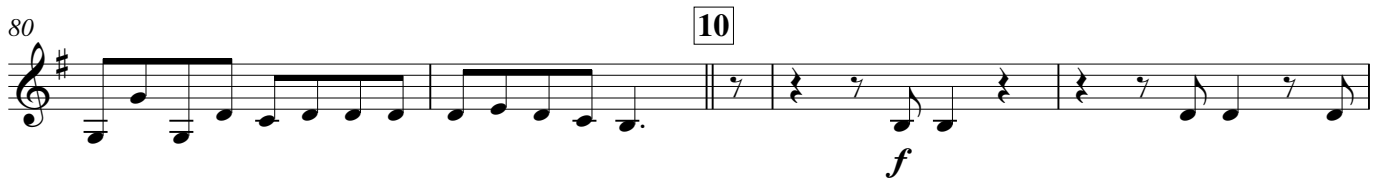
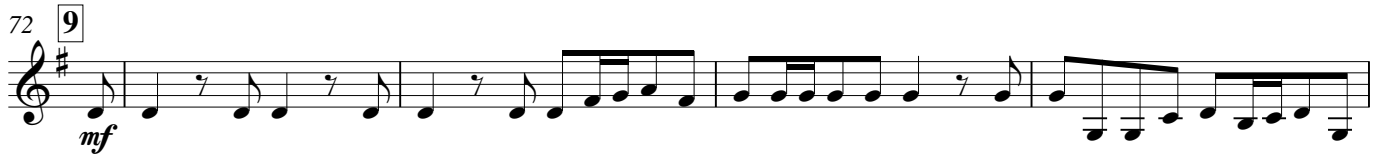

Overture

G.F.Händel
arr. I.Rae

Adagio $\text{♩} = 80$

6 1

f

11 2

f

17 3

ff *p*

22 4

f

28 5

3 *mf*

35 6

tr. *ff*

40

La Réjouissance

46 Allegro $\text{♩} = 108$

7

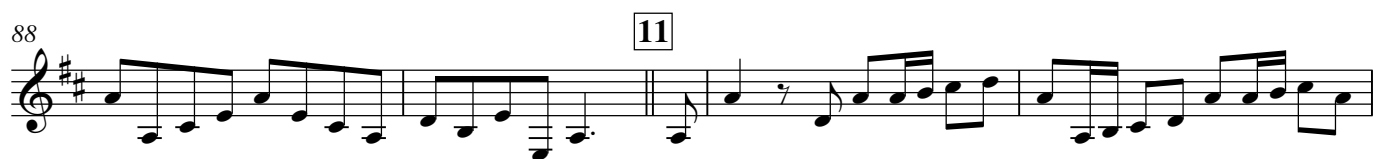
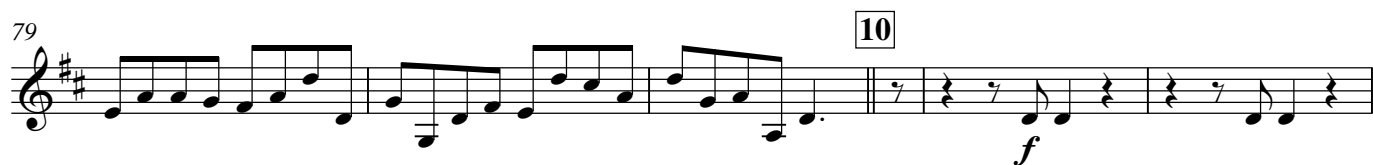
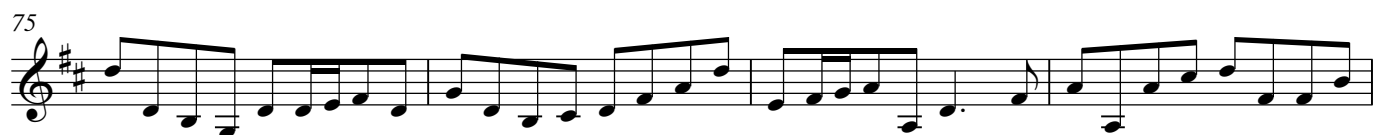

Overture

G.F.Händel
arr. I.Rae

Adagio $\text{♩} = 80$

6 1

f

11 2

f *f*

17 3

ff *p* 3

25 4 6 5

mf

35 6

ff

40

La Réjouissance

Allegro $\text{♩} = 108$

46 7

f

56

60 8 9

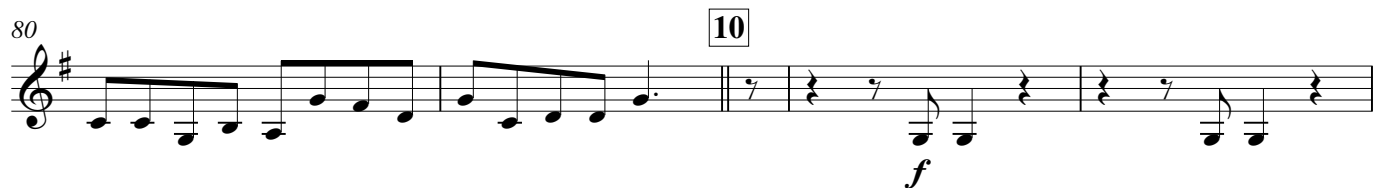

Overture

G.F.Händel
arr. I.Rae

Adagio $\text{♩} = 80$

6 1

11 2 3 *f* *ff*

19 3 5 4 [Tb.] 3 *f* *ff*

31 5 6 6 *ff*

41

La Réjouissance

Allegro $\text{♩} = 108$

46 7 7 9 8 9

71 9 9 10 *f*

84

88 11

92

96

Overture

G.F.Händel
arr. I.Rae

Adagio $\text{♩} = 80$

11

19

31

41

[Tb.]

f

ff

La Réjouissance

Allegro $\text{♩} = 108$

46

71

84

88

92

96

f

Overture

G.F.Händel
arr. I.Rae

Adagio ♩ = 80

6 1

f

12 2

f *ff*

19 3 5 4 6 5

mf

35 6

ff

40

tr

La Réjouissance

Allegro ♩ = 108

46 7

f

56

60 8 9

tr

72 **9**
mf

77

82 **10** **7** **11**
f

92

96

Overture

G.F.Händel
arr. I.Rae

Adagio ♩ = 80

6 1

f

12 2

f *ff*

19 3 5 4 6 5

mf

35 6

ff

40

tr

La Réjouissance

46 Allegro ♩ = 108

7

f

56

60 8 9

72 **9**
mf

77

82 **10** **7** **11**
f

92

96

Overture

G.F.Händel
arr. I.Rae

Adagio $\text{♩} = 80$

6 1

f

11 2 2 *f* *ff*

18 3 5 4 6 5 *mf*

34 *tr* 6 *ff*

40

La Réjouissance

Allegro $\text{♩} = 108$

7 7 *f*

56

60 8 9

72 **9**

mf

77

82 **10** **7** **11**

f

92

96

Overture

G.F.Händel
arr. I.Rae

Adagio ♩ = 80

6

1

f

11

2

2

f *ff*

18

3

5

4

6

5

mf

34

6

ff

40

La Réjouissance

Allegro ♩ = 108

7

7

f

56

60

8

9

72 9

mf

76

80 10 7 11

f

91

95

Horn 1 in F

Feuerwerksmusik

Overture

G.F.Händel
arr. I.Rae

Adagio $\text{♩} = 80$

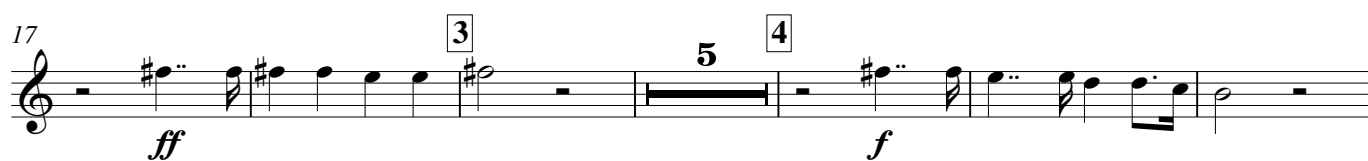

La Réjouissance

Allegro $\text{♩} = 108$

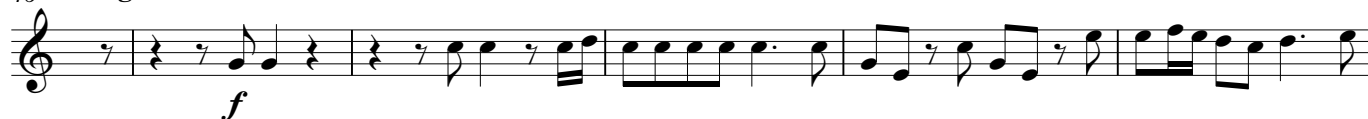

62 **8**

mf

67

72 **9** **10**

f

85

90 **11**

95

Horn 2 in F

Feuerwerksmusik

Overture

G.F.Händel
arr. I.Rae

Adagio ♩ = 80

7 **1** 5 **2** *f* *ff*

18 **3** 5 **4** *f*

29 **5** *mf*

35 **6** *ff*

40

La Réjouissance

46 Allegro ♩ = 108

50 **7** *f* *f*

2

www.merrittshillmusic.com

Horn 3 in F

Feuerwerksmusik

Overture

G.F.Händel
arr. I.Rae

Adagio ♩ = 80

7 **1** 5 **2** *f* *ff*

18 **3** 5 **4** *f*

29 **5** *mf*

35 **6** *ff*

40

segue: La Réjouissance - parts for Horn 1&2 only

Feuerwerksmusik

G.F.Händel
arr. I.Rae

37 6

ff

41

46 **Allegro** ♩ = 108

50 

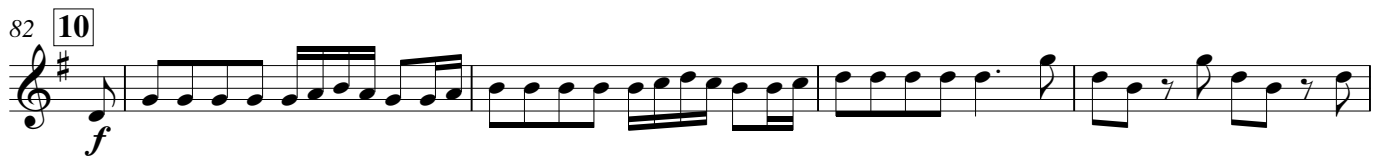

Trumpet 2 in B♭

Feuerwerksmusik

Overture

G.F.Händel
arr. I.Rae

Adagio ♩ = 80

6

17

28

34

40

f

f

ff

f

mf

ff

1 player

tutti

La Réjouissance

46 Allegro ♩ = 108

50

f

f

61 8

mf

66

70 9 9 10

f

83

87 11

91

95

Overture

G.F.Händel

arr. I.Rae

Adagio $\text{♩} = 80$

7 **1** 5 **2** *f* *ff*

18 **3** 5 **4** *f*

29 **5** 1 player *mf*

35 **6** tutti *ff*

40

La Réjouissance

46 Allegro $\text{♩} = 108$

50 **7** *f* *f*

61 8

mf

66

71 9 9 10

f

84

88 11

92

96

Overture

G.F.Händel
arr. I.Rae

Adagio $\text{♩} = 80$

6 1 *f*

11 2 *f*

17 3 *ff* 4 *f* 5

27 5 *poco f* 3

35 6 *ff*

40

La Réjouissance

46 Allegro $\text{♩} = 108$

7 7 8 9 9 9

81 10 *f*

86 11 4 *f*

95

Overture

G.F.Händel
arr. I.Rae

Adagio $\text{♩} = 80$

6 1

f

11 2

f

17 3 5 4

ff *f*

27 3 5

poco f

34 6

ff

40

La Réjouissance

46 Allegro $\text{♩} = 108$

7 7 8 9 72 9 9

81 10

f

86 11 4

f

95

Feuerwerksmusik

G.F.Händel
arr. J.Rae

6

f

12 2

f *ff*

18 

28 **3** **5**

mf

This block shows measures 28 through 31 of the piece. Measure 28 begins with a bass clef and a whole rest, marked with a '3' and a boxed '5'. Measure 29 starts with a mezzo-forte (*mf*) dynamic and contains a descending eighth-note scale: G4, F4, E4, D4, C4, B3, A3, G3. Measure 30 continues with an ascending eighth-note scale: G3, A3, B3, C4, D4, E4, F4, G4. Measure 31 concludes with a descending eighth-note scale: G4, F4, E4, D4, C4, B3, A3, G3.

35

6

ff

40

Beat 1: Quarter note G₂, quarter note F₂.
Beat 2: Quarter note E₂, quarter note D₂.
Beat 3: Half note C₂.
Beat 4: Quarter rest.
The measure concludes with a double bar line.

46 **Allegro** ♩ = 108

7 7 8 9 9

81 10

f

[illegible][illegible]

B♭ Euphoniums

Feuerwerksmusik

Overture

G.F.Händel
arr. I.Rae

Adagio ♩ = 80

6

1

f

11

2

3

ff

19

3

5

4

f

[Hn.3]

29

5

mf

35

6

ff

40

tr

La Réjouissance

46 Allegro ♩ = 108

f

50

a2

7

7

61 8

65

69 9 9

82 10 a2 f

86 a2

90 11

93

96

C Euphoniums

Feuerwerksmusik

Overture

G.F.Händel
arr. I.Rae

Adagio $\text{♩} = 80$

6 1

f

11 2 3

ff

19 3 4 5 6 7 8 9 10 11 12 13 14 15 16 17 18 19 20 21 22 23 24 25 26 27 28 29 30 31 32 33 34 35 36 37 38 39 40 41 42 43 44 45 46 47 48 49 50 51 52 53 54 55 56 57 58 59 60 61 62 63 64 65 66 67 68 69 70 71 72 73 74 75 76 77 78 79 80 81 82 83 84 85 86 87 88 89 90 91 92 93 94 95 96 97 98 99 100 101 102 103 104 105 106 107 108 109 110 111 112 113 114 115 116 117 118 119 120 121 122 123 124 125 126 127 128 129 130 131 132 133 134 135 136 137 138 139 140 141 142 143 144 145 146 147 148 149 150 151 152 153 154 155 156 157 158 159 160 161 162 163 164 165 166 167 168 169 170 171 172 173 174 175 176 177 178 179 180 181 182 183 184 185 186 187 188 189 190 191 192 193 194 195 196 197 198 199 200 201 202 203 204 205 206 207 208 209 210 211 212 213 214 215 216 217 218 219 220 221 222 223 224 225 226 227 228 229 230 231 232 233 234 235 236 237 238 239 240 241 242 243 244 245 246 247 248 249 250 251 252 253 254 255 256 257 258 259 260 261 262 263 264 265 266 267 268 269 270 271 272 273 274 275 276 277 278 279 280 281 282 283 284 285 286 287 288 289 290 291 292 293 294 295 296 297 298 299 300 301 302 303 304 305 306 307 308 309 310 311 312 313 314 315 316 317 318 319 320 321 322 323 324 325 326 327 328 329 330 331 332 333 334 335 336 337 338 339 340 341 342 343 344 345 346 347 348 349 350 351 352 353 354 355 356 357 358 359 360 361 362 363 364 365 366 367 368 369 370 371 372 373 374 375 376 377 378 379 380 381 382 383 384 385 386 387 388 389 390 391 392 393 394 395 396 397 398 399 400 401 402 403 404 405 406 407 408 409 410 411 412 413 414 415 416 417 418 419 420 421 422 423 424 425 426 427 428 429 430 431 432 433 434 435 436 437 438 439 440 441 442 443 444 445 446 447 448 449 450 451 452 453 454 455 456 457 458 459 460 461 462 463 464 465 466 467 468 469 470 471

C Euphoniums

2

61 8

mf

65

69

9

82 **10**

f *a2*

86 

90 **11**

93

A single musical staff in bass clef with a key signature of one flat (B-flat). The staff contains four measures of music. Measure 1 has a half note G2 and a quarter note F2. Measure 2 has a half note E2 and a quarter note D2. Measure 3 has a half note C2 and a quarter note B1. Measure 4 has a half note A1 and a quarter note G1.

96

Feuerwerksmusik

G.F.Händel
arr. I.Rae

6

1

2

3

[illegible]

3

5

4

The bass line of 'The Rose Tree' is written on a single staff in bass clef. It begins with a series of eighth notes: G2, F2, E2, D2, C2, B1, A1, G1. This is followed by a half rest, then a measure with a double bar line and a fermata. After the fermata, there is another half rest, followed by a series of eighth notes: G1, F1, E1, D1, C1, B0, A0, G0. The piece ends with a final half rest.

3

5

6

The bass line of 'The Rose Tree' is written on a single staff in bass clef. It begins with a series of eighth and quarter notes, followed by a double bar line. The melody continues with a mix of eighth, quarter, and half notes, ending with a final quarter note and a repeat sign.

46 **Allegro** ♩ = 108

7

7

7

62 **8**

8

9

9

9

8

The bass line is written on a single staff in bass clef with a key signature of one flat (B-flat). The melody consists of two measures, each repeated twice. The first measure contains a quarter note G2, a half note F2, and a quarter note E2. The second measure contains a quarter note D2, a half note C2, and a quarter note B1. The notation includes a repeat sign after the first measure of each pair.

82 **10**

86

90 **11**

93

96

Timpani

Feuerwerksmusik

Overture

G.F.Händel
arr. I.Rae

Adagio ♩ = 80

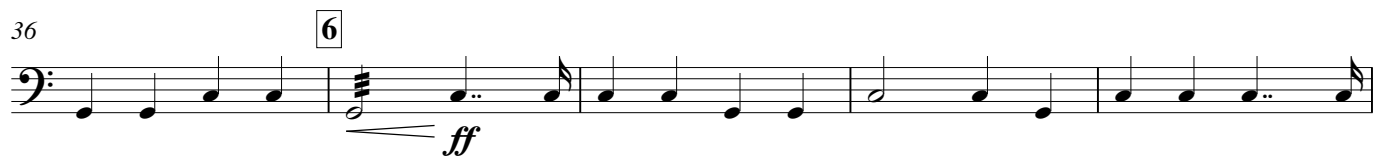

La Réjouissance

46 Allegro ♩ = 108

62 **8**

mf

67

72 **9** **10**

f

85

90 **11**

95

DRUMS
(any sizes with
or without snares)

Feuerwerksmusik

Overture

G.F.Händel
arr. I.Rae

Adagio $\text{♩} = 80$

6 1 tutti 3 2

14 3 5

25 4 5 5 6

39 tr 2

medium & large

La Réjouissance

46 Allegro $\text{♩} = 108$

50 tr tr tr tr tr tr

54 7 8 9 9 9

© *mhm* 2003

www.merrittshillmusic.com

82 **10**

85

88

91

94

97

