

HAMLET

FANTASY OVERTURE

P.I.Tchaikovsky Op.67
arr. I.Rae

Lento lugubre $\text{♩}=72$

1 11 2 5 3

pp *mp* *mf* *f*

32 **4** **Andante non troppo** $\text{♩}=76$ **Un poco stringendo**

ff *ff* *ff*

41 **5** **Moderato** $\text{♩}=100$

3 3 3 3 3 3 3 3 3

45 **6** **Allegro vivacissimo** $\text{♩}=132$

ff

51 *ff*

56

61

64 **7** **Poco meno allegro** $\text{♩}=120$

f *ff*

71 **8**

f

77 *ff*

81 *mf* *f* *mf*

102 *f* *f* *mf* *f*

111 *mf* *ff* *f* *ff*

127 *mf* *cresc.*

131 *ff* *f* *mf* *cresc.*

135 *f cresc.* *ff* *f*

140 *ff* *f*

145 *Allegro vivace* *ff*

149 *mp* *cresc.*

160 *cresc.* *ff* *ff*

168 *ff*

11 Moderato con moto $\text{♩} = 96$

13 Animando poco a poco

15 Non si cambia il tempo

174

179

183 **17** 3 *ff*

190 **18** 9 **19** 9

212 **20** *mf* 3 *f* *mf* *f* *mf* *f* **6**

225 **21** *Moderato* ♩=84 *mf* *ff* *f* *ff*

235 **22** *mf*

238 *ff* *f* *mf*

241 *cresc.* *f* *cresc.*

244 **23** ♩=120 *ff* *f*

248 *ff* *f*

253 **24** ♩=144 **5**

262 25 4 26

pp *pp*

270 5 3 3 3 3 3

mf cresc.

279 27 3 3 3 3 3 3 3

ff

285 28

ff

289

293 29 3 3 3 3 3 3 3

fff

296 3 3 3 3 2

301 30 $\text{♩} = 72$ 9 31 Grave $\text{♩} = 60$ 2 32 7

f

HAMLET

FANTASY OVERTURE

P.I.Tchaikovsky Op.67
arr. I.Rae

Lento lugubre $\text{♩}=72$ **1** **2** **5** **3**

pp pp mp mf f ff

33 **4** **Andante non troppo** $\text{♩}=76$ **Un poco stringendo** **5** **Moderato** $\text{♩}=100$

ff ff **3 3 3 3**

42 **3 3 3 3 3**

47 **6** **Allegro vivacissimo** $\text{♩}=132$

ff ff

54

59

63 **7** **Poco meno allegro** $\text{♩}=120$

f ff

70 **8**

75 *f ff*

81 **9** **3** **4**

mf

93 **10**

mf *f* *mf* **4**

106 **5**

f *mf* *f*

118 **11** Moderato con moto ♩=96 **4**

f *ff* **2**

128 **12**

mf *cresc.* *ff* **3**

132 *f* *mf* *cresc.*

136 *f cresc.* *ff* *f* **13** Animando poco a poco

141 *ff* *f* **3** **3** **3** **3**

146 Allegro vivace ♩=144 **14** **2** **4**

3 **3** **3** **3** **3** **3** **3** **3**

155 *mp* *cresc.* *cresc.*

161 **15** **3** *ff* *ff*

169 **16** Non si cambia il tempo *ff*

175

181

184 **17** 3 *ff*

191 18 9 19 9 *mf* 3

213 **20** *f* *mf* *f* *mf* *f* 6

225 **21** Moderato ♩=84 2 *mf* *ff* *f* 2 *ff*

235 **22** *mf*

238 *ff* *f* *mf*

241 *cresc.* *f* *cresc.*

244 **23** ♩=120 *ff* *f*

248 *ff* 3 3 3 3 *f* 3 3 3 3

253 **24** ♩=144 5 *pp* no V.S.

263 **25** 5 **26** 5 *pp* *mf cresc.*

277 **27** *ff*

281 **28** *ff*

287

291 **29** *fff* 3 3

294 3 3 3 3 3 3 3 3 3 3 3 3

297 **30** 2 **31** Grave $\text{♩} = 60$ **32** 2 7 *f*

Piccolo

HAMLET

FANTASY OVERTURE

P.I.Tchaikovsky Op.67

arr. I.Rae

Lento lugubre $\text{♩}=72$ **1** **9** **11** **2** **6** **3** **2** **mp** **mf** **f** **ff**

34 **4** **Andante non troppo** $\text{♩}=76$ **4** **Un poco stringendo** **5** **Moderato** $\text{♩}=100$ **3** **3** **3** **3** **ff**

42 **3** **3** **3** **3** **3**

47 **6** **Allegro vivacissimo** $\text{♩}=132$ **13** **2** **ff**

65 **7** **Poco meno allegro** $\text{♩}=120$ **f** **ff**

72 **8** **mf** **f** **mf** **ff**

78 **9** **To Fl.** **16**

98 **10** **19** **11** **Moderato con moto** $\text{♩}=96$ **12** **Flauto grande** **10** **mf** **3** **3** **3** **3** **cresc.**

130 **ff** **f** **mf**

134 **cresc.** **f cresc.** **to Picc.** **V.S.**

138 **13** Animando poco a poco
Fl. picc. *f* *ff* *f*

144

148 Allegro vivace ♩=144 **14** *f* *cresc.*

161 **15** *ff* **16** Non si cambia il tempo *ff*

172 *ff*

182 **17** *ff*

187

190

193 **18**

198

203 **19** to Fl. **20** **21** Moderato ♩=84

235 **22** Flauto grande
mf

238
ff *f* *mf*

241
cresc. *f* *cresc.*

244 **23** ♩=120 Fl. picc.
f

248
ff *f*

253 **24** ♩=144 **25** **26**
 6 6 10

279 **27** **28**
ff 2 4

290 **29**
ff *fff*

294
 3 3 3 3 3 3 to Fl.

298 **30** ♩=72 **31** Grave ♩=60 Fl. gr. **32**
 2 9 2 7

HAMLET

FANTASY OVERTURE

P.I.Tchaikovsky Op.67
arr. I.Rae

Lento lugubre $\text{♩}=72$

7 **1** 10 **2**

ff *ff* *pp*

25 **3**

mp *mf* *f* *ff*

34 **4** **Andante non troppo** $\text{♩}=76$ **Un poco stringendo**

ff 3

41 **5** **Moderato** $\text{♩}=100$

3 3 3 3 3 3 3 3 3

46 **6** **Allegro vivacissimo** $\text{♩}=132$

ff

52 **2**

ff

59

f *ff*

65 **7** **Poco meno allegro** $\text{♩}=120$

f *ff*

71 **8**

mf *f*

76

mf *ff* **2**

82 **9**

f *mf* *f* *mf*

90

mf *f* *mf* *f*

97 **10**

mf *f*

104

mf *f*

111

p *p* *pp*

118 **11** Moderato con moto ♩=96

p espress. *mp* *ff* *f*

124 **12**

mf *cresc.*

131

ff *f* *mf* *cresc.*

135 **13** Animando poco a poco

f cresc. *f*

140

f

146 **14**

Allegro vivace ♩=144

f

4

155 *mp* *cresc.* *f* 3 3 3 3 *cresc.* 3 3 3

161 **15** *ff* 3 *ff*

169 **16** Non si cambia il tempo 2 *ff*

175 *f*

180 **17** 4 *ff*

188

191 **18**

195

199 **19** 7

210 **20** *mf* *mf* *f* *mf* *f* *mf* *f*

218 **21** Moderato ♩=84 7 4 *p* *mf* *ff* *f*

235 **22**
mf

238
ff *f* *mf*

241
cresc. *f* *cresc.*

244 **23** ♩=120
f

249
f

255 **24** ♩=144 **25** **26** **2**
mp

273 **27**
mp *cresc.* *ff*

281 **28**
ff

287

290

293 **29**
fff

298 **30** ♩=72 **31** Grave ♩=60 **32**
ffff *pp* *f*

HAMLET

FANTASY OVERTURE

P.I.Tchaikovsky Op.67
arr. I.Rae

Lento lugubre $\text{♩}=72$

7 1 10 2 1.

ff *ff* *pp* *pp*

25 3

mp *mf* *f* *ff*

Andante non troppo $\text{♩}=76$ **Un poco stringendo** **Moderato** $\text{♩}=100$

34 4 3 5

ff

42 3 3 3 3 3

47 6 **Allegro vivacissimo** $\text{♩}=132$ 2

ff

54 *ff* *f*

60 *ff*

66 7 **Poco meno allegro** $\text{♩}=120$

f *ff*

72 8 *mf* *f*

77 *mf* *ff* 2

82 **9** **16** **10** *f* *mf* *f*

105 *mf* *f* **5**

118 **11** Moderato con moto ♩=96 **12** *mp* *ff* *f* *mf*

129 *cresc.* *ff* *f*

133 *mf* *cresc.* *f cresc.*

137 **13** Animando poco a poco *ff* *ff*

145 **Allegro vivace** ♩=144

151 **14** *mp* *cresc.* *f* *cresc.*

161 **15** *ff* *ff*

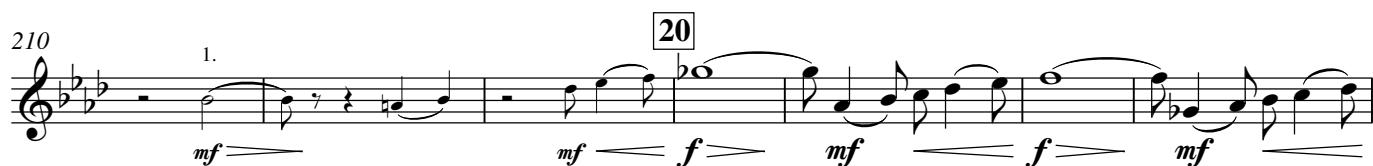
169 **16** Non si cambia il tempo

235 **22** *mf*

238 *ff* *f* *mf*

241 *cresc.* *f* *cresc.*

244 **23** $\text{♩} = 120$ *ff* *ff* **2**

251 **24** $\text{♩} = 144$ **25** **26** **2** **1.** *mp* *mp* *cresc.*

276 **27** *ff*

285 **28** *ff*

289

293 **29** *fff* **3** **3**

298 **30** $\text{♩} = 72$ **31** Grave $\text{♩} = 60$ **32** **2** **7** *ffff* *pp* *f*

HAMLET

FANTASY OVERTURE

P.I.Tchaikovsky Op.67
arr. I.Rae

Lento lugubre $\text{♩}=72$

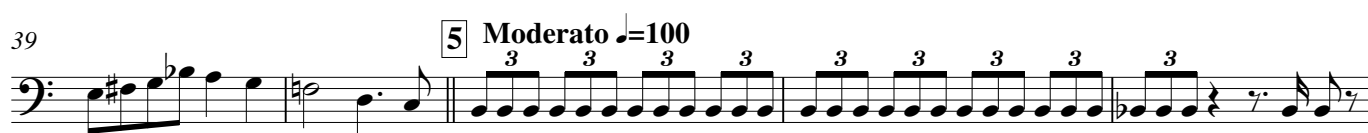
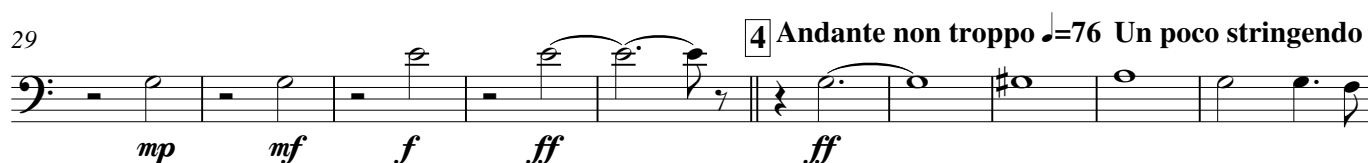

83

95

108

121

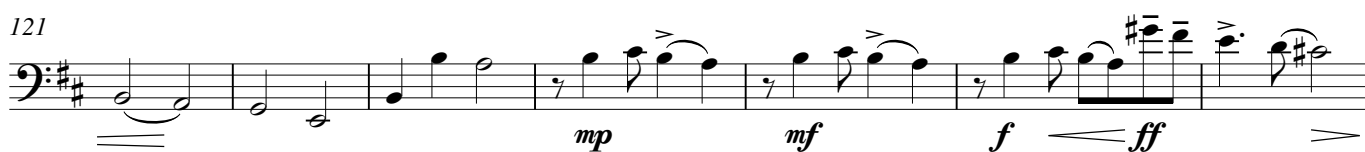

128

132

136

141

146

153

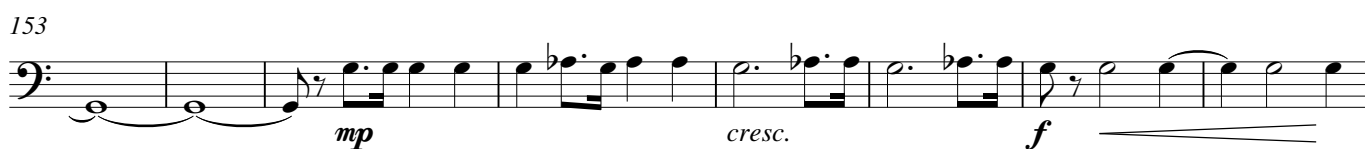

161

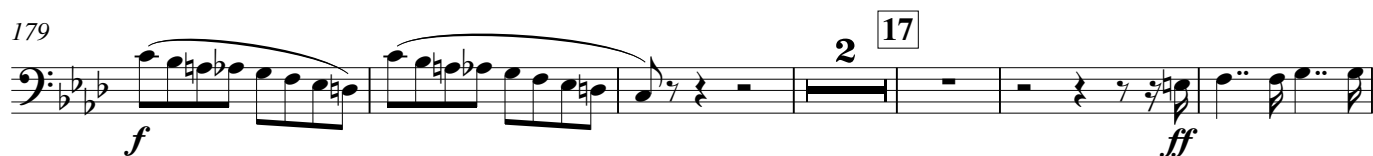

169 **16** Non si cambia il tempo

241 *cresc.* *f* *cresc.*

244 23 ♩=120 *ff* *f*

248 *ff* *f*

253 24 ♩=144 *ff* *f*

261 25 *pp* *pp* *mp* 26

273 *mp* *cresc.* *ff* 27

283 *f* 28

290 29 *fff*

296 30 ♩=72 *ffff* *pp* *sfp* *f* *mf*

305 31 Grave ♩=60 *p* *f*

313 32 *mf* *p* *p* *pp* *ppp*

HAMLET

FANTASY OVERTURE

P.I.Tchaikovsky Op.67
arr. I.Rae

Lento lugubre $\text{♩}=72$

10 **1**

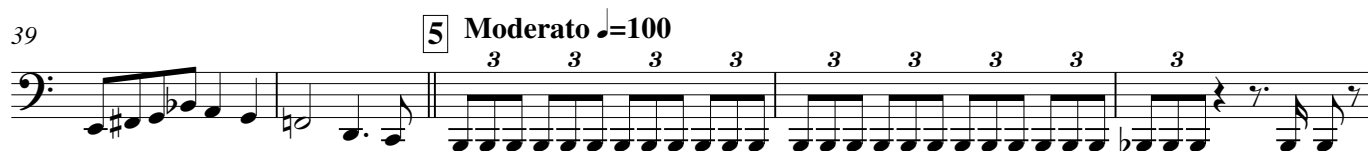

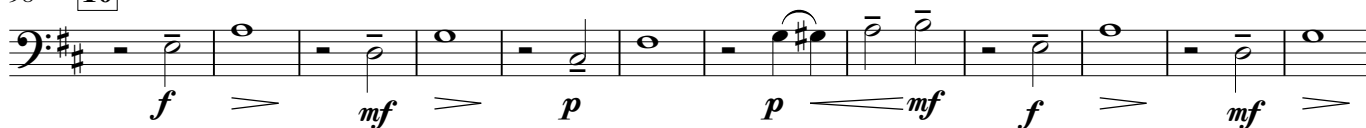
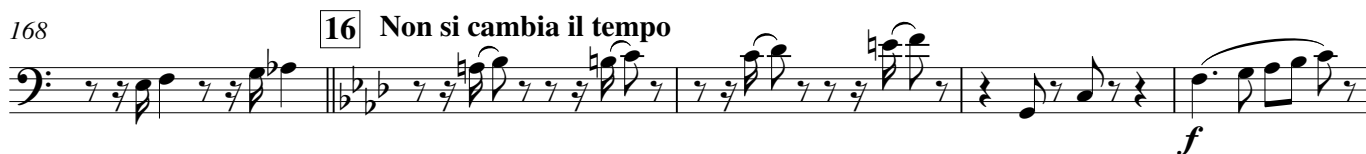
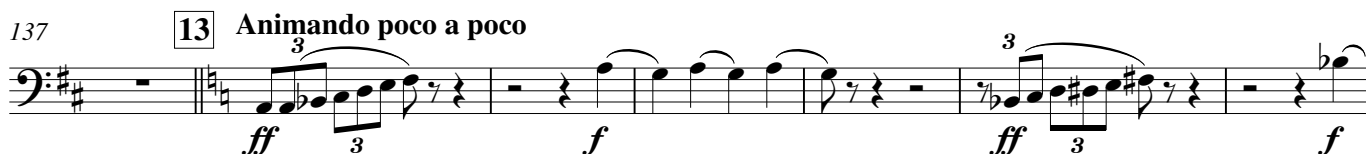
98 **10**110 **11** Moderato con moto ♩=96

185

191

196

202

215

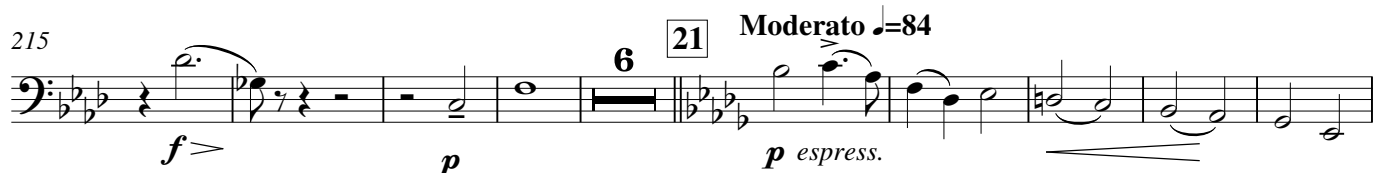

230

236

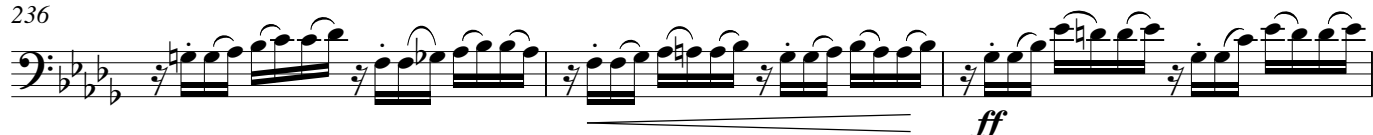

239

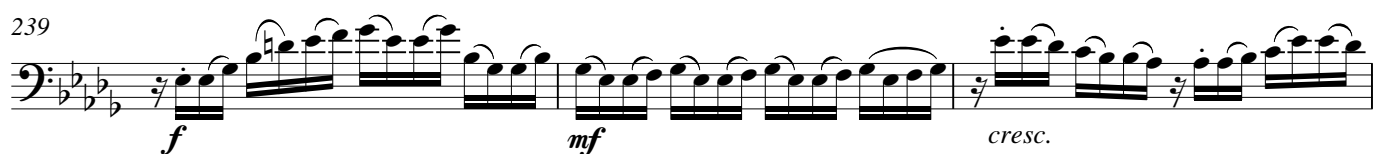

242

246

253

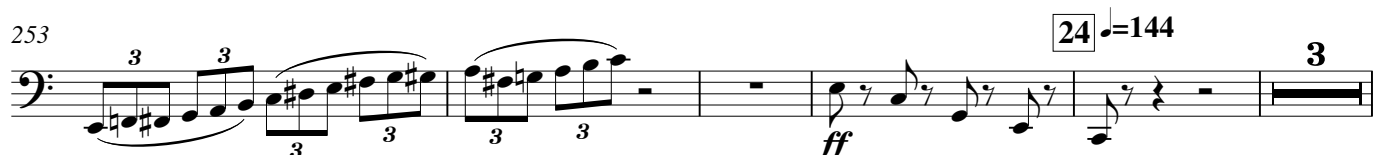

261 25 3 26

pp *pp* *mp*

273 27

mp *cresc.* *ff*

283 28

f

289 29

fff

294

ffff *pp*

301 30 ♩=72

sf *f* *mf*

310 31 Grave ♩=60 32

p *p* *p* *p* *mf* *p*

316 3

p *pp* *ppp*

HAMLET

FANTASY OVERTURE

P.I.Tchaikovsky Op.67
arr. I.Rae

Lento lugubre $\text{♩}=72$

5 1 6

ff *ff > mf > p* *ff* *f*

19 2 6 3

ff *p* *mp* *mf* *f* *ff*

33 4 Andante non troppo $\text{♩}=76$ Un poco stringendo

ff

41 5 Moderato $\text{♩}=100$

3 3 3 3 3 3 3 3 3 3

46 6 Allegro vivacissimo $\text{♩}=132$

ff

52

f *ff*

58

f *ff*

64 7 Poco meno allegro $\text{♩}=120$

3 *ff*

72 8 3 *ff*

80 9 15 10 19

118 **11** Moderato con moto ♩=96

123

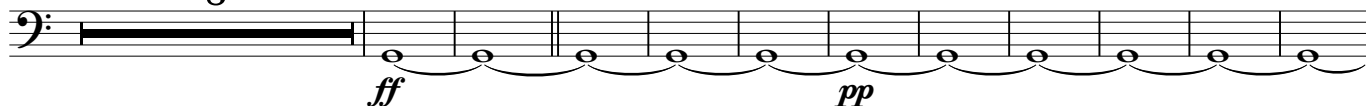
138 **13** Animando poco a pocoAllegro vivace ♩=144 **14**

157

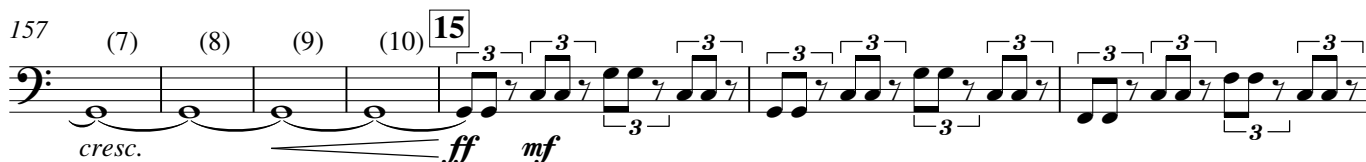

164

168

173

179

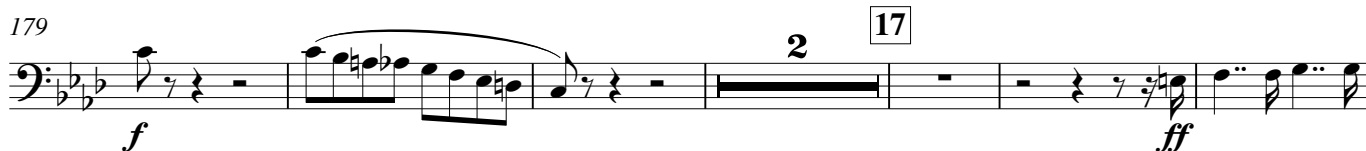

187

193

198 19 10

213 20 12 21 Moderato ♩=84

230 22

237

245 23 ♩=120 8 24 ♩=144 5 25

264 (1) (2) (3) (4) (5) 26 (1) (2) (3) (4) (5) (6)

275 (7) (8) (9) (10) 27

285 28

290 29

295 30 ♩=72 9

310 31 Grave ♩=60 32 3

Clarinets in E \flat

HAMLET

FANTASY OVERTURE

P.I.Tchaikovsky Op.67
arr. I.Rae

Lento lugubre $\text{♩}=72$

7 1 10 2 2

ff **ff** **pp**

26 3

mp **mf** **f** **ff** *cresc.*

34 4 **Andante non troppo** $\text{♩}=76$ **Un poco stringendo**

ff

41 5 **Moderato** $\text{♩}=100$

8^{va} 3 3 3 3 3 3 3 3 3 *loco*

46 6 **Allegro vivacissimo** $\text{♩}=132$

ff

52

56

62

65 7 **Poco meno allegro** $\text{♩}=120$

f **ff**

72 8

f **ff**

79 9 16 10 19

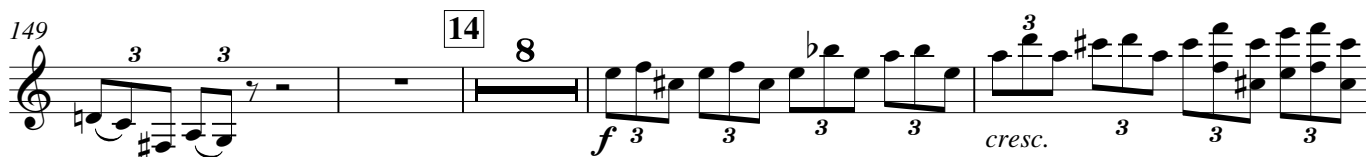
118 **11** Moderato con moto $\text{♩} = 96$ 138 **13** Animando poco a poco167 **16** Non si cambia il tempo

Clarinets in E \flat

3

184 **17**

190 **18**

195

201 **19** **20** 8 12

225 **21** Moderato $\text{♩} = 84$

p espress. *mp* *mp* *mf*

233 **22** 2 *f* *ff* *mf* *ff*

241 **23** $\text{♩} = 120$ *mp* *mf* *f* *ff* *f*

247 *ff* *f*

252

257 **24** $\text{♩} = 144$ 6 **25** 6 **26** 6

275 *mf cresc.*

279 **27** *ff*

285 **28** *ff*

289

293 **29** *fff*

298 **30** $\text{♩}=72$ **31** Grave $\text{♩}=60$

313 **32**

ffff *pp* *f* *p* *p* *p < sf* *pp*

4

HAMLET

FANTASY OVERTURE

P.I.Tchaikovsky Op.67
arr. I.Rae

Lento lugubre $\text{♩}=72$

ff *ff* *pp*

29 *p* *mp* *mf*

32 *f cresc.* *ff*

34 **4** **Andante non troppo** $\text{♩}=76$ **Un poco stringendo** *ff*

41 **5** **Moderato** $\text{♩}=100$

46 **6** **Allegro vivacissimo** $\text{♩}=132$ *ff*

52

57

62

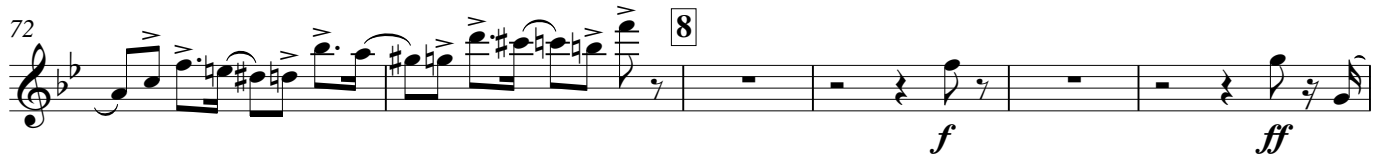
66 **7** Poco meno allegro $\text{♩}=120$ 

167 **16** Non si cambia il tempo
ff

174

179

183 **17**

187 *ff*

193 **18**

199 **19** *p*

204 1. Solo
f *mf* *f* *mf*

212 **20**
mf *f* *mf* *f* *mf* *f* *p*

219 **21** Moderato $\text{♩} = 84$
10
p *pp*

235 **22** *p* *mf* *ff* *mp* *mf*

243 *f* *ff* *ff* *ff* $\text{♩} = 120$

250 *ff* $\text{♩} = 144$ **24** **25**

256 *pp* **26** *mf cresc.* **27**

264 *pp* *mf cresc.* **28** *ff*

277 *ff* **29** *fff*

280 (2) (3) (4) (5) *ff*

286

290 *fff*

294 **30** $\text{♩} = 72$ **31** Grave $\text{♩} = 60$ *f* *p* *p*

301 *f* *p* *p*

315 **32** *p* *sf* *pp* *pp* *morendo*

© mhm 2005

66 **7** Poco meno allegro ♩=120

72 8 9 10 11 Moderato con moto $\text{♩} = 96$ 12 13 Animando poco a poco 14 Allegro vivace $\text{♩} = 144$ cresc.

158 15
f 3 3 3 3 *cresc.* *ff* *f*

164 16 Non si cambia il tempo
ff

171

175

181

184 17
ff

189 18

195 19 3
p

204

212 20
mf *mp*

225 21 Moderato ♩=84
p

228 3
mf

234 22 *mf* *p* *mf* *ff*

240 23 *mp* *mf* *f* *ff* $\text{♩} = 120$

246 *ff*

252 *ff*

257 24 $\text{♩} = 144$ 25 26 *pp* *pp* *pp* *pp*

270 *mf cresc.*

279 27 (2) (3) (4) (5) 28 *ff*

286

290 29 *fff*

294 *ffff* *pp*

301 30 $\text{♩} = 72$ 31 Grave $\text{♩} = 60$ *f*

313 32 *p* *p* *p < sf* *pp* *4*

HAMLET

FANTASY OVERTURE

P.I.Tchaikovsky Op.67
arr. I.Rae

Lento lugubre $\text{♩}=72$

Lento lugubre ♩=72

arr. I.Rae

1

ff ff > mf < ff ff ff > mf < ff >

f < ff > f ff

2

3 pp mp mf f

4 Andante non troppo ♩=76 Un poco stringendo

f cresc. ff ff

5 Moderato ♩=100

3 3 3 3 3 3 3 3 3

6 Allegro vivacissimo ♩=132

ff f

7 Poco meno allegro ♩=120

f ff

8 V.S.

f

77 *ff*

81 **9** **15** **10** *f* *mf* *p*

104 *mf* *f* *mf* *p* **3**

118 **11** Moderato con moto ♩=96 *p* *mf*

123 *p* *mf*

128 **12** *p* *mf* *ff* *mp*

135 **13** Animando poco a poco *mf* *f* *ff* *ff*

140 *ff* *ff*

146 Allegro vivace ♩=144 **14** **4**

155 *mp* *cresc.* *f* *cresc.*

161 **15** *ff* *f*

167 **16** Non si cambia il tempo *ff*

Clarinet 3 in B♭

3

172

177

182

186

192

199

212

221

229

232

237

243

17

18

19

20

21

22

23

Moderato $\text{♩} = 84$

$\text{♩} = 120$

f

ff

mp

mf

p

[illegible]

HAMLET

FANTASY OVERTURE

Lento lugubre $\text{♩}=72$

www.merrittshillmusic.com

74 **8**

p *mf* *ff*

81 **9** **10**

p *f* *mf*

102

p *mf* *f* *mf* *p*

114 **11** Moderato con moto $\text{♩} = 96$

p *mf*

122

p *mf*

127 **12**

p *mf* *ff*

134 **13** Animando poco a poco

mp *mf* *f* *ff* *ff*

139

ff

146 Allegro vivace $\text{♩} = 144$

ff

150 **14**

mp *cresc.*

160 **15**

pp

166 **16** Non si cambia il tempo

ff

171 *f*

176 *f* *ff*

182 17

187 *ff*

193 18

199 19 *p* 2

208 *mf* 20 *f* *f*

217 21 Moderato $\text{♩} = 84$ *p* 4

227 *p* 3

233 22 *mf* *p*

237 *mf* *ff* *mp* *mf*

243 23 $\text{♩} = 120$ *f* *ff* *ff* 3 3 3 3 3 3 3 2 V.S.

249 *ff* 3 3 3 3 2 3 3 *ff*

254 3 3 3 3 3 3 3 3 24 $\text{♩} = 144$

258 3 25 3 26 5 *pp* *pp* *mf cresc.*

276 27 *ff* 3 3 3 3 3 3 3 3

281 (2) (3) (4) 28 *f*

288 *poco a poco cresc.*

293 29 *fff* 3 3 3 3 3 3 3 3

298 30 $\text{♩} = 72$ 31 Grave $\text{♩} = 60$ *ffff* *pp* *p* *p* *f*

314 32 *mf* *p* *p* *pp* *morendo*

HAMLET

FANTASY OVERTURE

P.I.Tchaikovsky Op.67
arr. I.Rae

Lento lugubre $\text{♩}=72$

9 **1** *ff* *mf* *ff* *mf*

17 *p* *ff* *mf* *f* *mf* *f* *mf* *f*

29 **2** **6** **3** *pp*

29 **4** Andante non troppo $\text{♩}=76$ Un poco stringendo

mp *mf* *f* *ff* *ff*

39 **5** Moderato $\text{♩}=100$

3 *3* *3* *3* *3*

44

49 **6** Allegro vivacissimo $\text{♩}=132$

ff *f* *ff*

55 *f*

61 **7** Poco meno allegro $\text{♩}=120$

ff *p* *mf*

68 *mf* *f* *ff*

74 **8** *mf* *f* *mf* *f* *ff*

79 *p* *mf* *mf* *f* *ff* **9** **7**

Bass Clarinet in B \flat

90 7 10 19 11 Moderato con moto $\text{♩}=96$ 12

p *p* *mf* *p*

129 *mf* *ff* *mp* *mf*

136 13 Animando poco a poco *f* *ff* *ff* *f*

142 *ff* *f* *ff*

147 Allegro vivace $\text{♩}=144$ 14 *pp*

153 *mp* *cresc.*

161 15 *ff*

166 16 Non si cambia il tempo *ff*

171 *f*

177 *f* *ff*

184 17 *ff*

189

194 18 3

203 **19** **7** **20**

p *mf* *f* *mf* *f*

217 **3** **4** **21** *Moderato* $\text{♩} = 84$ **6** **22**

p *p* *mf* *p*

236 *mf* *ff* *mp*

242 *mf* *f* *ff* **23** $\text{♩} = 120$ *f*

247 *ff* *f*

253 *ff* *f*

257 **24** $\text{♩} = 144$ **5** **25** **26** **5**

pp

275 *mf cresc.* *ff* **27**

285 **28** *f* *poco a poco cresc.*

290 **29** *fff*

295 *ffff* *pp*

301 **30** $\text{♩} = 72$ **7** **31** *Grave* $\text{♩} = 60$ *p* *f*

314 **32** *mf* *p* *p* *pp* *morendo*

HAMLET

FANTASY OVERTURE

P.I.Tchaikovsky Op.67
arr. I.Rae

Lento lugubre $\text{♩}=72$

1 10

ff **ff** mf p **ff**

21 2 6 3 4 4 **Andante non troppo** $\text{♩}=76$

f **ff** **ff**

37 **Un poco stringendo** 5 **Moderato** $\text{♩}=100$

3 3 3 3

43 3

49 6 **Allegro vivacissimo** $\text{♩}=132$

ff **f** **ff**

55 **f**

61 **ff**

66 7 **Poco meno allegro** $\text{♩}=120$

p mf mf f **ff**

71 8

p mf

76 **ff**

mf f

80 9 7

90 **7** **10** **19** **11** Moderato con moto ♩=96

p *mf* *dim.*

123 **12**

p *mf* *p*

129

f *mf dim.* *mp* *p cresc.*

138 **13** Animando poco a poco **2** **2** Allegro vivace ♩=144

ff *ff* *ff*

151 **14** *pp* *mp* *cresc.*

161 **15** *mf*

165 *ff* *f*

169 **16** Non si cambia il tempo

ff *f*

175

f

181 **17** *ff* *ff*

187

192 **18**

197

203 **19** **10** **20** **12** **21** Moderato ♩=84 **3**

mf *dim.*

231 **22**

p *mf* *p*

237

f *mf* *dim.* *mp* *p cresc.*

245 **23** ♩=120 **2** **2**

ff *ff*

253 **24** ♩=144 (1) (2) (3) (4) (1) (2) (3) (4) (5) (6)

ff *pp*

263 **25** **5** **26** **10** **27**

ff

285 **28**

f *poco a poco cresc.*

290 **29**

fff

295 **30** ♩=72 **9**

pp

310 **31** Grave ♩=60 **32** *morendo*

p

HAMLET

FANTASY OVERTURE

P.I.Tchaikovsky Op.67
arr. I.Rae

Lento lugubre $\text{♩}=72$

1 10

ff **ff** mf p **ff**

21 2 6 3 4 4 **Andante non troppo** $\text{♩}=76$

f **ff** **ff**

37 **Un poco stringendo** 5 **Moderato** $\text{♩}=100$

3 3 3 3

43 3

49 6 **Allegro vivacissimo** $\text{♩}=132$

ff **f** **ff**

55 **f**

61 **ff**

66 7 **Poco meno allegro** $\text{♩}=120$

p **mf** **mf** **f** **ff**

71 8 **p** **mf**

76 **mf** **f** **ff**

80 9 7

90 **7** **10** **19** **11** **3** Moderato con moto $\text{♩}=96$

p *mf* *dim.*

123 **12**

p *mf* *p*

129 *f* *mf* *dim.* *mp* *p* *cresc.*

138 **13** Animando poco a poco **2** **2** Allegro vivace $\text{♩}=144$

ff *ff* *ff*

151 **14**

pp *mp* *cresc.*

161 **15**

ff *mf*

165 *f*

169 **16** Non si cambia il tempo

ff *f*

175 *f*

181 **17**

ff *ff*

187

192 **18**

197

203 **19** **10** **20** **12** **21** Moderato $\text{♩} = 84$

231 **22**

237

245 **23** $\text{♩} = 120$ **2** **2**

253 **24** $\text{♩} = 144$ (1) (2) (3) (4) (1) (2) (3) (4) (5) (6)

263 **25** **5** **26** **10** **27**

285 **28**

290 **29**

295 **30** $\text{♩} = 72$ **9**

310 **31** Grave $\text{♩} = 60$ **32** morendo

1st Alto Saxophone

HAMLET

FANTASY OVERTURE

P.I.Tchaikovsky Op.67
arr. I.Rae

Lento lugubre $\text{♩}=72$

1

2

4

2

ff **f** **ff** **f**

15

3

2

f **ff** **pp**

25

2 **3** **5** **4**

Andante non troppo $\text{♩}=76$

ff **ff**

37 **Un poco stringendo** **4** **5** **Moderato** $\text{♩}=100$

ff **3** **3** **3** **3** **3** **3** **3** **3**

44

49 **6** **Allegro vivacissimo** $\text{♩}=132$

ff **f** **ff**

56

f **ff**

63 **7** **Poco meno allegro** $\text{♩}=120$

3 **ff**

70 **8** **3**

ff

78

82 **9** **3**

f **mf**

92 **10** 6 **11**

f *> mf* *p* *< mf*

118 **11** Moderato con moto ♩=96

p espress. *mp* *ff* *f* *mp*

125 **12** 6

mf *p* *ff*

137 **13** Animando poco a poco

ff *f* *ff* *f*

144 Allegro vivace ♩=144 **14** 2 8

ff 3 3

159 **15**

f 3 3 *cresc.* *ff* *f*

165 **16** Non si cambia il tempo

ff

171

176

f *ff*

183 **17**

187 **18**

195

200 19 2 Solo *f* *mf*

207 *f* *p* *mp* 20 4 12 21 Moderato ♩=84

228 *ff* *f* *mf* 22 2 6

241 *p* *ff* *ff* *f* 23 ♩=120

248 *ff* *f* *ff* 3 3

253 24 ♩=144 6 3

263 25 6 26 2 *mp* *mf* *cresc.*

277 *ff* 27 28 *ff*

286 *poco a poco cresc.*

290 29 *fff*

294 3 3 3 3 3 2

300 30 ♩=72 9 31 Grave ♩=60 32 7 *p* *p* *p*

HAMLET

FANTASY OVERTURE

P.I.Tchaikovsky Op.67
arr. I.Rae

Lento lugubre $\text{♩}=72$

1. **2** **4** **2**

ff **f** **ff** **f**

15 **3** **2** 1. **pp**

f **ff**

25 **2** **3** **6** **4** **Andante non troppo** $\text{♩}=76$

ff **ff**

37 **Un poco stringendo** **5** **Moderato** $\text{♩}=100$

4 **ff** **3** **3** **3** **3** **3** **3** **3**

44

49 **6** **Allegro vivacissimo** $\text{♩}=132$

ff **f** **ff**

56 **f** **ff**

63 **7** **Poco meno allegro** $\text{♩}=120$

3 **ff**

70 **8** **3** **ff**

78

82 **9** 1. Solo **f** **mf** **3**

92 **6** **10** **19** **11** Moderato con moto ♩=96
p espress. *mp*

121 *ff* *f* *mp* *mf*

128 **12** *p* *p* **2**

136 **13** Animando poco a poco *f* *ff* *ff* **3** *ff* **3** **3** **3**

144 *ff* **3** **3** **3** **3** Allegro vivace ♩=144 **2**

151 **14** **8** *f* **15** *cresc.* **3** **3** *ff* *f*

163 *ff*

169 **16** Non si cambia il tempo

174

180 *f* *ff* **17**

185 *ff*

191 **18**

3

www.merrittshillmusic.com

Tenor Saxophones

HAMLET

FANTASY OVERTURE

P.I.Tchaikovsky Op.67
arr. I.Rae

Lento lugubre $\text{♩}=72$

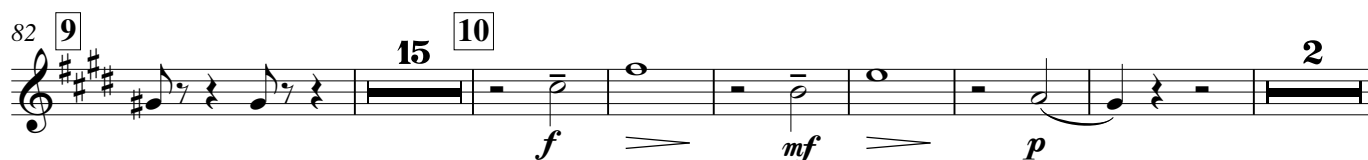
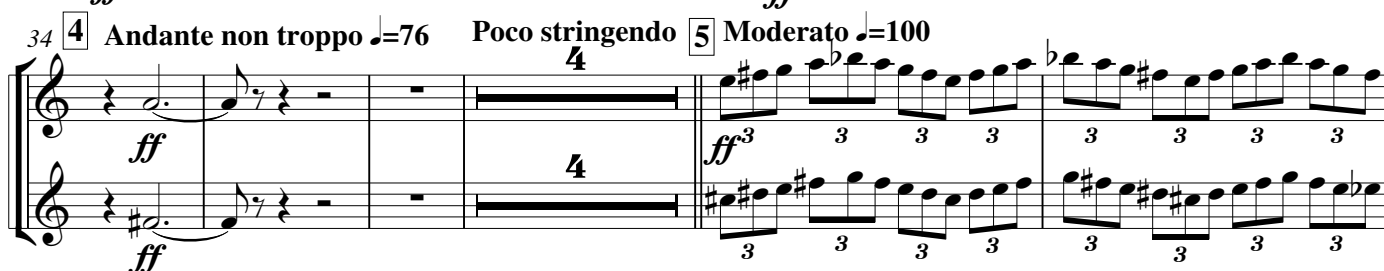

106 **11** Moderato con moto ♩=96

f *mf* *p* *mf*

128 **12**

p *mp* *mf*

136 **13** Animando poco a poco

f *ff* *ff* *f*

142

f *ff*

147 **14** Allegro vivace ♩=144

f *ff*

159 **15**

f *cresc.* *f*

164

169 **16** Non si cambia il tempo

ff *f*

174

ff

179

f

183 **17**

ff

189 **18**

195

202 19 10 20 4 21 Moderato $\text{♩} = 84$
p *p espress.* *mp*

228 22
ff *mp* *mf* *p*

238
mp *mf* *f* *ff*

245 23 $\text{♩} = 120$
ff *f*

250
f *ff*

254 24 $\text{♩} = 144$ 25 26
mf cresc. *ff*

275 27
ff

285 28
f *poco a poco cresc.*

291 29
fff

296 30 $\text{♩} = 72$ 31 Grave $\text{♩} = 60$
p

312 32
f *p < sf > pp*

HAMLET

FANTASY OVERTURE

P.I.Tchaikovsky Op.67
arr. I.Rae

Lento lugubre $\text{♩}=72$

1 **6**

ff **ff** **mf** **p** **ff**

17 **2** **6** **3** **6**

f **ff** **ff**

34 **4** **Andante non troppo** $\text{♩}=76$ **Un poco stringendo**

ff

41 **5** **Moderato** $\text{♩}=100$

46 **6** **Allegro vivacissimo** $\text{♩}=132$

ff

52

f **ff**

58

ff

65 **7** **Poco meno allegro** $\text{♩}=120$

ff **ff**

73 **8** **3**

ff

80 **9** **15**

98 **10** **19** **11** **Moderato con moto** $\text{♩}=96$ **12** **6**

p **mf**

134 *p cresc.* **13** Animando poco a poco *ff* *f*

141 *ff* *f* *ff*

148 Allegro vivace ♩=144 **14** **10** **15** *ff* *f*

163

168 **16** Non si cambia il tempo *ff* *f*

174 *ff* *f*

180 **17** *ff* *ff*

186

192 **18**

198 **19** **10** **20** **12**

225 **21** Moderato ♩=84 **22** **6** *p* *mf* *f*

241 **23** ♩=120 *p cresc.* *ff* *f*

247

ff *f*

253

ff

275

mf *cresc.* *ff*

285

f *poco a poco cresc.*

290

fff

295

pp

301

f *mf* *5*

311

p *p* *pp* *ppp*

24 $\text{♩} = 144$ 25 26 27 28 29 30 $\text{♩} = 72$ 31 Grave $\text{♩} = 60$ 32

HAMLET

FANTASY OVERTURE

P.I.Tchaikovsky Op.67
arr. I.Rae

Lento lugubre $\text{♩}=72$

1 **7** **4**

ff **ff** **mf**

17 **2**

mf **ff** **p chiuso**

26 **3** **4** **Andante non troppo** $\text{♩}=76$

più f **sempre più f** **ff** **aperto ff**

37 **Un poco stringendo** **5** **Moderato** $\text{♩}=100$

3 **3** **3** **3** **3** **3** **3**

43 **3**

49 **6** **Allegro vivacissimo** $\text{♩}=132$

ff **ff** **2**

57 **mf** **ff**

63 **7** **Poco meno allegro** $\text{♩}=120$

ff **ff** **3**

72 **8** **3**

ff

80 **9** **15** **10** **19**

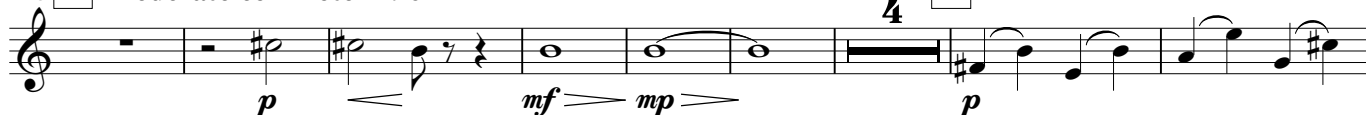
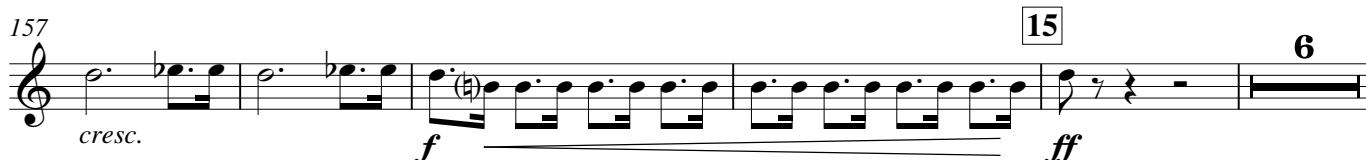
118 **11** Moderato con moto ♩=96138 **13** Animando poco a poco147 **Allegro vivace** ♩=144168 **16** Non si cambia il tempo

215 **21** Moderato $\text{♩}=84$

8

p *mf* *mp*

231 **22**

4

p *f* *mf*

241 **23** $\text{♩}=120$

p *mf cresc.* *sfp* *ff* *sf* *sf*

249 **2**

sfp *ff* *sf* *sf* *f* *ff*

257 **24** $\text{♩}=144$ **25** **26**

6 6 2

mp *mf*

275 **27**

cresc. *ff*

285 **28**

f *poco a poco cresc.*

290 **29**

fff

295

ffff *pp*

301 **30** $\text{♩}=72$ **31** Grave $\text{♩}=60$ **32**

9 2 7

f

HAMLET

FANTASY OVERTURE

P.I.Tchaikovsky Op.67
arr. I.Rae

Lento lugubre $\text{♩}=72$

7 **1** **4**

ff **ff** **mf**

17 **2** **p chiuso**

26 **3** **4** **Andante non troppo** $\text{♩}=76$

più f **sempre più f** **ff** **aperto**

37 **Un poco stringendo** **5** **Moderato** $\text{♩}=100$

43 **3**

49 **6** **Allegro vivacissimo** $\text{♩}=132$

ff **ff** **2**

56 **mf** **ff**

62 **7** **Poco meno allegro** $\text{♩}=120$

ff **p < mf** **ff** **p < mf**

70 **8** **3** **ff**

79 **9** **15** **10** **19**

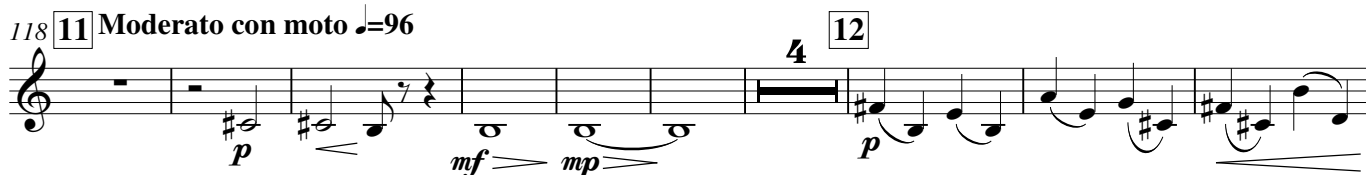
118 **11** Moderato con moto ♩=96138 **13** Animando poco a poco147 **Allegro vivace** ♩=144168 **16** Non si cambia il tempo194 **18**202 **19** 520 **20**

216 **21** Moderato $\text{♩} = 84$

8 4

p *mf* *mp*

235 **22**

p *f* *mf* *p*

243 **23** $\text{♩} = 120$

mf cresc. *sfp* *ff* *sf* *sf* *sfp* *ff* *sf* *sf*

251 **24** $\text{♩} = 144$

2 4

f *ff*

261 **25**

3 3 3 3 3 3 3 3

pp *p*

269 **26**

mp *mf* *cresc.*

277 **27** **28**

ff *f*

287

poco a poco cresc.

293 **29**

fff

298 **30** $\text{♩} = 72$ **31** Grave $\text{♩} = 60$

9

ffff *pp* *p*

313 **32**

pp *ppp* *morendo*

HAMLET

FANTASY OVERTURE

P.I.Tchaikovsky Op.67
arr. I.Rae

Lento lugubre $\text{♩}=72$

1 **7** **2** **mf** **ff** **ff**

17 **2** **6** **mf** **ff**

27 **3** **4** **Andante non troppo** $\text{♩}=76$ **ff** **ff** **p**

37 **Un poco stringendo** **5** **Moderato** $\text{♩}=100$ **3** **3** **3** **3** **3** **3** **3**

43 **3**

49 **6** **Allegro vivacissimo** $\text{♩}=132$ **2** **ff** **ff**

57 **mf** **ff**

62 **7** **Poco meno allegro** $\text{♩}=120$ **3** **ff** **ff**

70 **8** **3** **ff**

79 **9** **15** **10** **19**

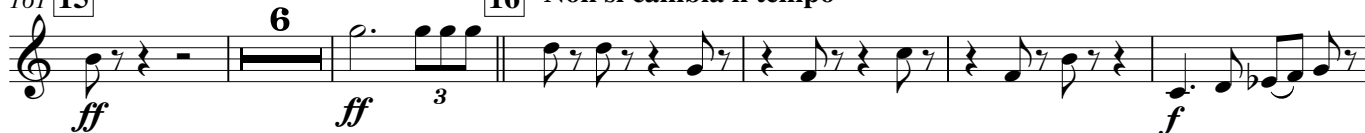
118 **11** Moderato con moto ♩=96128 **12**136 **13** Animando poco a poco144 **14** Allegro vivace ♩=144161 **15** **16** Non si cambia il tempo

200 **19** **2** **4**
mf *p* *mf* *p*

213 **20** **12** **21** Moderato ♩=84 **4**
p *mf* *mp*

235 **22** **2**
p *f* *mf* *mf cresc.*

244 **23** ♩=120 **2** **2**
sfp *ff* *sf* *sf* *sfp* *ff* *sf* *sf*

253 **24** ♩=144 **6** **25** **6** **26** **2**
f *ff*

271 *mp* *mf* *cresc.*

279 **27** **28**
ff *f*

288 **29**
poco a poco cresc. *fff*

294 *fff* *pp*

301 **30** ♩=72 **9** **31** Grave ♩=60 **2** **32** **7**
f

HAMLET

FANTASY OVERTURE

P.I.Tchaikovsky Op.67
arr. I.Rae

Lento lugubre $\text{♩}=72$

1 **7** **2** **mf**

2 **6** **3** **mf** **p**

4 **Andante non troppo** $\text{♩}=76$ **Un poco stringendo** **ff**

5 **Moderato** $\text{♩}=100$ **3** **3** **3** **3** **3** **3** **3** **3**

6 **Allegro vivacissimo** $\text{♩}=132$ **2** **ff**

7 **Poco meno allegro** $\text{♩}=120$ **ff** **p < mf** **p < mf** **ff**

8 **3** **ff**

9 **15** **10** **19**

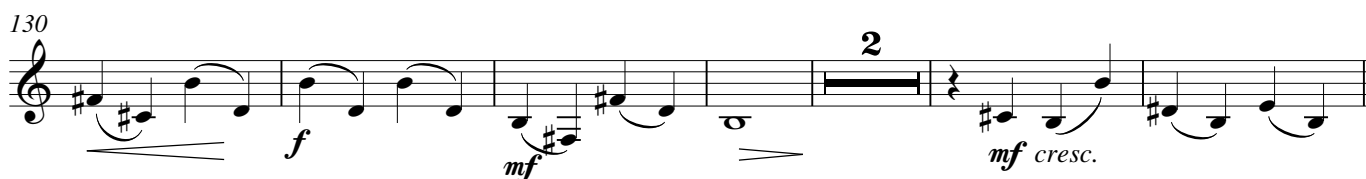
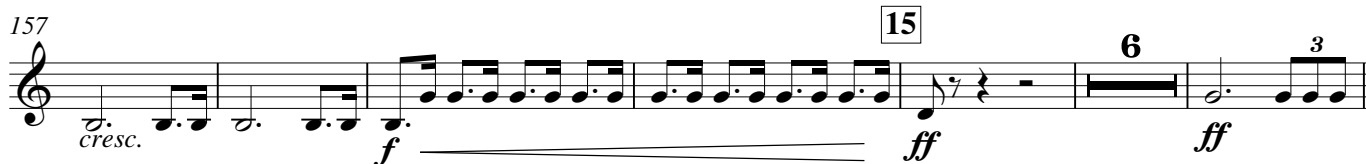
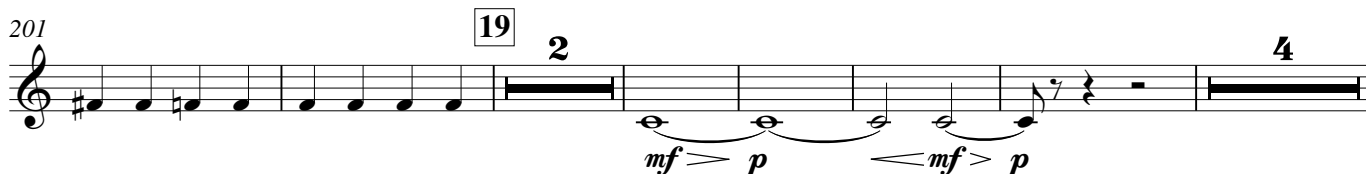
118 **11** Moderato con moto ♩=96138 **13** Animando poco a poco147 **Allegro vivace** ♩=144169 **16** Non si cambia il tempo194 **18**

213 **20** **12** **21** Moderato ♩=84

235 **22**

243 **23** ♩=120

251 **24** ♩=144

261 **25**

269 **26**

277 **27** **28**

286

291 **29**

296 **30** ♩=72 **31** Grave ♩=60

312 **32**

p *pp* *ppp* *morendo*

p *mf* *mp* *f* *sf* *ff* *fff* *cresc.* *poco a poco cresc.* *mp* *mf* *ff* *fff* *pp* *ppp*

HAMLET

FANTASY OVERTURE

P.I.Tchaikovsky Op.67
arr. I.Rae

Lento lugubre $\text{♩}=72$

Lento lugubre $\text{♩}=72$

[illegible]

41 **5** **Moderato** ♩=100

3 3 3 3 3 3 3 3 3

46 6 Allegro vivacissimo ♩=132

5

ff

56

2

ff

2

ff

2

66 **7** Poco meno allegro ♩=120

74 8

81

9 15 10 14 3

p

118 **11** Moderato con moto ♩=96

p *mf*

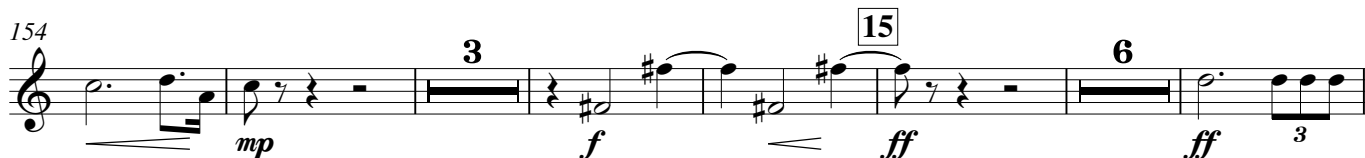
138 **13** Animando poco a poco147 **14** Allegro vivace ♩=144169 **16** Non si cambia il tempo219 **21** Moderato ♩=84

Trumpet 1 in B \flat

3

234 22 3 4

mf cresc. molto ff dim.

245 23 $\text{♩} = 120$ 2 2

sf sf sf sf

253 24 $\text{♩} = 144$ 25 26

ff f f f f f f mp

272 27

mf ff

284 28

f

289 29

poco a poco cresc. fff

294

fff pp

301 30 $\text{♩} = 72$ 31 Grave $\text{♩} = 60$ 32

pp p

HAMLET

FANTASY OVERTURE

Lento lugubre ♩=72

arr. I.Rae

27 Andante non troppo ♩=76 Un poco stringendo

41 Moderato ♩=100

46 Allegro vivacissimo ♩=132

56 Poco meno allegro ♩=120

66 Moderato con moto ♩=96

123

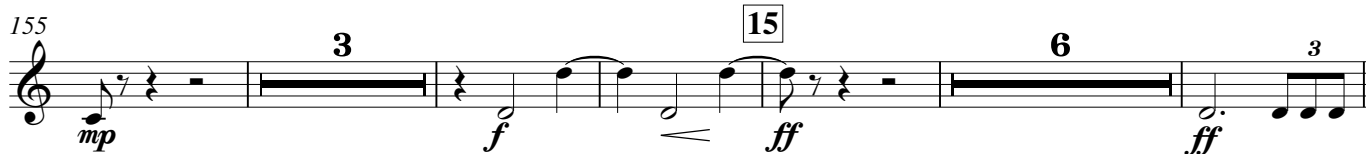
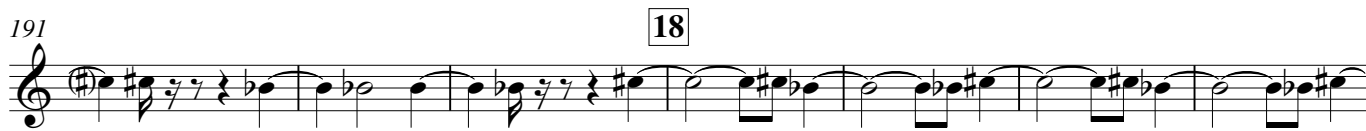
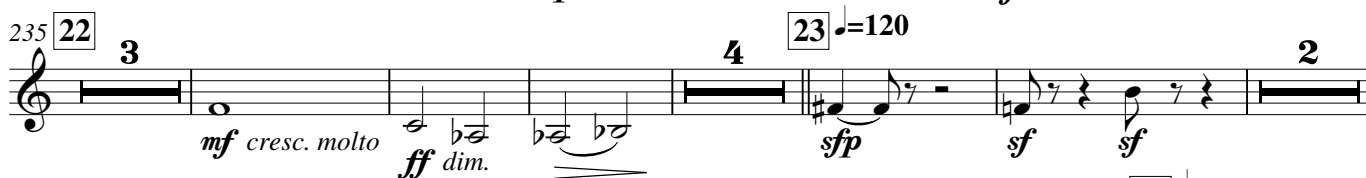
138 **13** Animando poco a poco147 **14** Allegro vivace $\text{♩}=144$ 169 **16** Non si cambia il tempo219 **21** Moderato $\text{♩}=84$ 

Trumpet 2 in B \flat

3

263 25 6 26 10 27 *ff*

283 28 *f*

289 29 *poco a poco cresc.* *fff*

294 *fff* *pp*

301 30 $\text{♩}=72$ 9 31 Grave $\text{♩}=60$ 2 32 7

p

HAMLET

FANTASY OVERTURE

[illegible]

152 *pp* *un poco cresc.* *mp* *cresc.* 3 3

159 15 6 Tr. 16 *ff* *ff* 3 Non si cambia il tempo

171 2 *ff*

178 17 *f* *ff*

185 *ff*

192 18

198

203 19 10 20 12 21 Moderato ♩=84 10

235 22 *p* *mf* *ff*

241 23 ♩=120 *mp* *mf* *f* *ff* *sfp* *sfp*

248

ff sfp sfp ff

254

ff mp

24 $\text{♩} = 144$ 25 26

271

mf ff

27

281

mf ff

28

290

poco a poco cresc. fff

29

295

fff pp

30 $\text{♩} = 72$ 9

310

f p p

31 Grave $\text{♩} = 60$ 32 7

HAMLET

FANTASY OVERTURE

P.I.Tchaikovsky Op.67

arr. I.Rae

Lento lugubre $\text{♩}=72$

7 1 10 2 6

ff **ff**

27 3 7 4 **Andante non troppo** $\text{♩}=76$ **Un poco stringendo**

ff 3 3

41 5 **Moderato** $\text{♩}=100$

3 3 3 3 3 3 3

46 6 **Allegro vivacissimo** $\text{♩}=132$

12 **ff**

63 7 **Poco meno allegro** $\text{♩}=120$

f **p** **mf** 2

72 8 6 9 15

ff **ff**

98 10 19 11 **Moderato con moto** $\text{♩}=96$ 12 10 13 **Animando poco a poco**

sfp **sfp**

141 3 3 3 3 3 3 3 3 3

ff **sfp** **sfp** **ff**

148 **Allegro vivace** $\text{♩}=144$ 14

ff **pp** *un poco cresc.* 3 3

155 3 3 15 6

mp *cresc.* **ff**

168 Tr. 3 **16** Non si cambia il tempo **2**

ff *ff* *ff*

175 *f* *ff*

182 **17** *ff*

189 **18**

195

200 **19** 10 **20** 12

225 **21** Moderato $\text{♩} = 84$ 10 **22** 1. *p* *mf* *ff*

241 **23** $\text{♩} = 120$ *mp* *mf* *f* *ff* *sfp* *sfp*

248 3 3 3 3 *ff* *sfp* *sfp* 3 3 3

253 **24** $\text{♩} = 144$ 6 **25** 6 *ff* *ff*

269 **26**

mp *mf* **4**

279 **27**

ff **28**

286

poco a poco cresc. **2**

292 **29**

fff **3**

296 **30** $\text{♩} = 72$ **9**

fff *pp* **9**

310 **31** Grave $\text{♩} = 60$ **32** **5**

f *p* *p* *mf* **5**

HAMLET

FANTASY OVERTURE

P.I.Tchaikovsky Op.67
arr. I.Rae

Lento lugubre $\text{♩}=72$

ff **ff** **mf** **ff**

20 **Andante non troppo** $\text{♩}=76$ **Un poco stringendo**

ff

41 **5 Moderato** $\text{♩}=100$

3

47 **6 Allegro vivacissimo** $\text{♩}=132$

12 **ff**

63 **7 Poco meno allegro** $\text{♩}=120$

2 **3** **ff**

72 **8** **3** **ff**

80 **9** **15** **10** **19**

118 **11 Moderato con moto** $\text{♩}=96$

2 **5** **3** **p** **mf** **mp** **f**

133 **13 Animando poco a poco**

5 **4** **2** **sfp** **sfp** **ff** **mf** **sf**

148 **Allegro vivace** $\text{♩}=144$

14 **2** **6** **ff** **p** **3** **3**

161 **15** **6** **3** **16 Non si cambia il tempo**

ff **ff**

172 **2** *ff*

181 **17** *ff* **2** *ff*

191 **18**

198 **19** **10** **20** **12**

225 **21** *Moderato* ♩=84 *p* *mf* *mp* *ff* **22** **4** **4**

241 **23** ♩=120 **4** *sfp* *sfp* *ff* *mf* *sf* *ff* **2**

256 **24** ♩=144 **6** **25** **6** **26** *mp*

272 *mf* *cresc.*

279 **27** *ff* **28** *f*

287 *poco a poco cresc.*

292 **29** *fff*

297 **30** ♩=72 **9** **31** *Grave* ♩=60 **32** **7** *fff* *pp*

HAMLET

FANTASY OVERTURE

P.I.Tchaikovsky Op.67
arr. I.Rae

Lento lugubre $\text{♩}=72$

7 **1** **6**

ff *ff* *mf* *ff*

20 **2** **6** **3** **7** **4** **Andante non troppo** $\text{♩}=76$ **Un poco stringendo**

ff

41 **5** **Moderato** $\text{♩}=100$

3 **3** **3** **3** **3**

47 **6** **Allegro vivacissimo** $\text{♩}=132$

12

ff

64 **7** **Poco meno allegro** $\text{♩}=120$

2 **3**

ff

73 **8**

3

ff

80 **9**

15 **10** **19**

118 **11** **Moderato con moto** $\text{♩}=96$

2 **5** **12** **2**

p *mf* *mp* *mf* *f*

133 **13** **Animando poco a poco**

5 **4** **2**

sfp *sfp* *ff* *mf* *sf*

148 **Allegro vivace** $\text{♩}=144$

14 **2** **3** **3** **6**

ff *p*

161 **15**

6 **3** **16** **Non si cambia il tempo**

ff *ff*

172 **2** *ff*

181 *ff* **17** *ff* **2**

190 **18**

198 **19** **10** **20** **12**

225 **21** Moderato $\text{♩}=84$ *p* *mf* *mp* *ff* **22** **4** **4**

241 **23** $\text{♩}=120$ *sfp* *sfp* *ff* *mf* *sf* *ff* **2**

256 **24** $\text{♩}=144$ **25** **6** **26** *mp*

272 *mf* *cresc.*

279 **27** *ff* **28** *f*

287 *poco a poco cresc.*

292 **29** *fff*

297 **30** $\text{♩}=72$ **9** **31** Grave $\text{♩}=60$ **32** **7** *ffff* *pp*

HAMLET

FANTASY OVERTURE

P.I.Tchaikovsky Op.67
arr. I.Rae

Lento lugubre $\text{♩}=72$

ff **mf**

20 **Andante non troppo** $\text{♩}=76$ **Un poco stringendo**

ff

39 **Moderato** $\text{♩}=100$

44

49 **Allegro vivacissimo** $\text{♩}=132$ **ff** **Poco meno allegro** $\text{♩}=120$ **ff**

71 **ff**

79

118 **Moderato con moto** $\text{♩}=96$ **p** **mf** **mp** **mp** **f**

138 **Animando poco a poco** **sfz** **sfz** **ff** **mf** **ff** **Allegro vivace** $\text{♩}=144$

153 **p** **ff** **ff** **Non si cambia il tempo**

171 **ff**

179 **2** *ff* **17** *ff*

189 **18**

197 **19** **10**

213 **20** **12** **21** *Moderato* $\text{♩} = 84$ **22** **4** **4**

239 *ff* **23** $\text{♩} = 120$ **4** *sfp* *sfp* **2** *ff* *mf*

254 *sf* *ff* **24** $\text{♩} = 144$ **4** **3** **3** **3** **3** **25**

264 **3** *p* **26** *mp*

272 *mf* *cresc.*

279 **27** *ff* **28** *f*

287 *poco a poco cresc.*

292 **29** *fff*

297 **30** $\text{♩} = 72$ **9** **31** *Grave* $\text{♩} = 60$ **32** **7**

ffff *pp*

HAMLET

FANTASY OVERTURE

P.I.Tchaikovsky Op.67
arr. I.Rae

Lento lugubre $\text{♩}=72$

ff **ff** **mf** **ff**

21 **ff**

Andante non troppo $\text{♩}=76$ **Un poco stringendo**

40 **Moderato** $\text{♩}=100$

45 **ff**

Allegro vivacissimo $\text{♩}=132$

51 **ff**

58 **ff** **f**

66 **Poco meno allegro** $\text{♩}=120$

p **mf** **ff**

73 **p** **mf** **ff**

80 **mf** **mp**

91 **p**

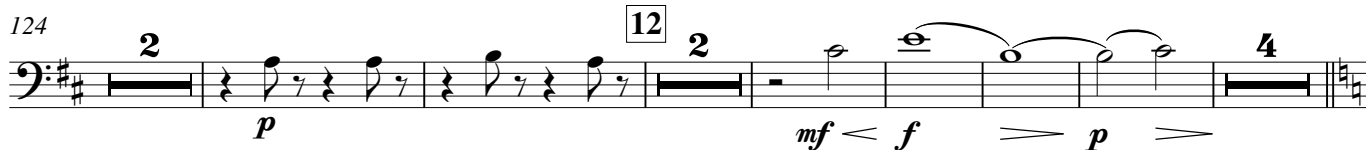
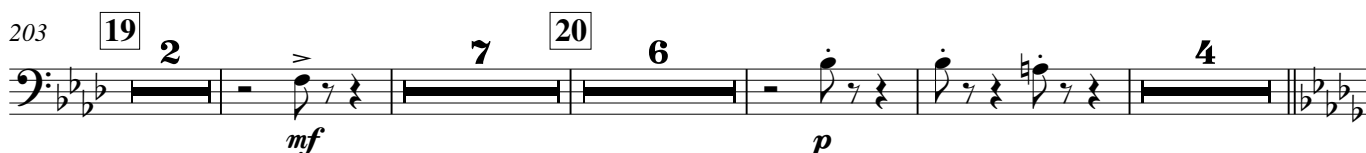
118 **11** Moderato con moto ♩=96138 **13** Animando poco a poco168 **16** Non si cambia il tempo

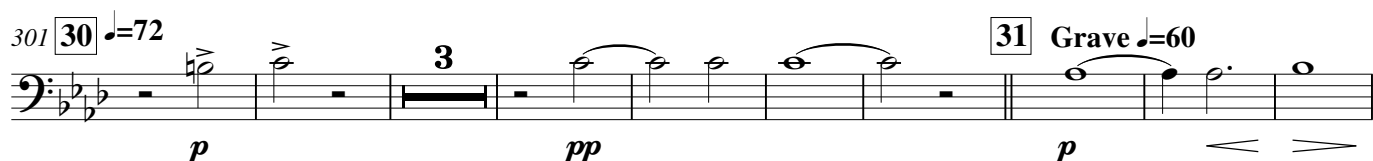
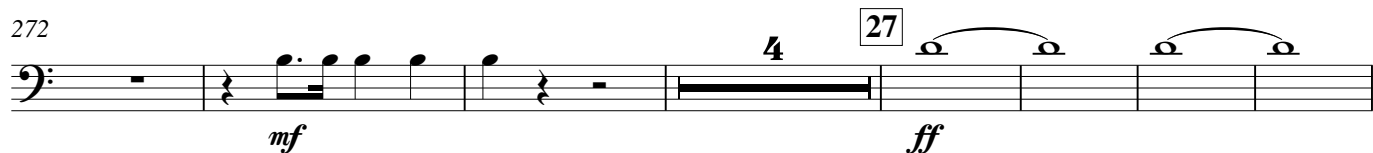
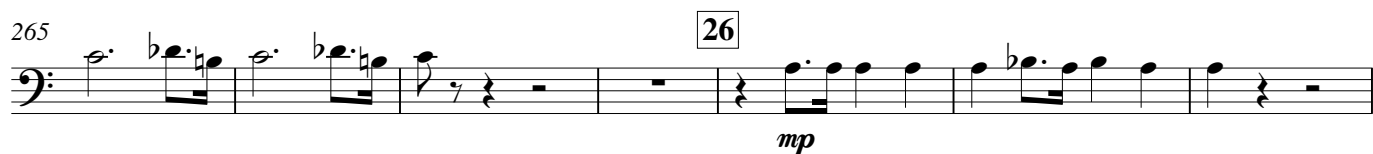
225 **21** Moderato $\text{♩} = 84$ 

HAMLET

FANTASY OVERTURE

P.I.Tchaikovsky Op.67
arr. I.Rae

Lento lugubre $\text{♩}=72$

ff **7** **1** **7** **2** **6**

27 **3** **7** **4** **Andante non troppo** $\text{♩}=76$ **Un poco stringendo**

ff

41 **5** **Moderato** $\text{♩}=100$

3 **3** **3** **3** **3** **3** **3**

46 **6** **Allegro vivacissimo** $\text{♩}=132$

ff

52 **2**

ff

59 **2**

ff **f**

66 **7** **Poco meno allegro** $\text{♩}=120$

p **mf** **ff**

72 **8**

p **mf** **ff**

78 **9**

mf

83 **7** **7** **10** **14** **3**

mp **p**

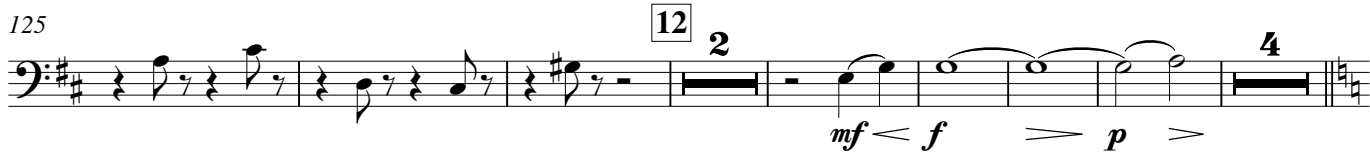
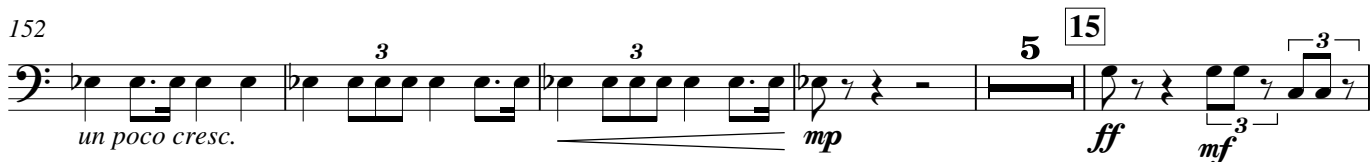
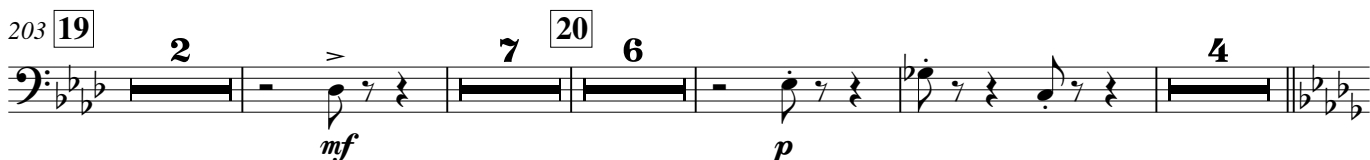
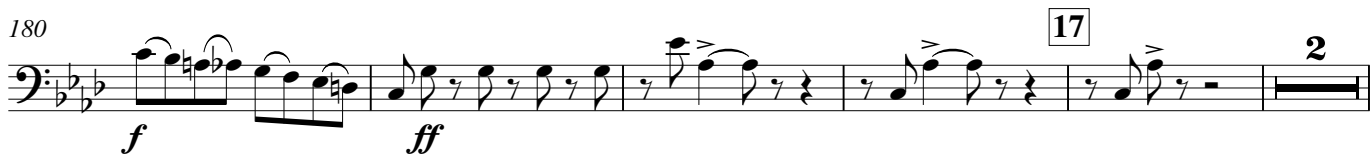
118 **11** Moderato con moto ♩=96138 **13** Animando poco a poco168 **16** Non si cambia il tempo

225 **21** Moderato ♩=84

Bass Trombone

HAMLET

FANTASY OVERTURE

P.I.Tchaikovsky Op.67
arr. I.Rae

Lento lugubre $\text{♩}=72$

ff **mf**

19 **ff** **ff**

37 **Un poco stringendo** **Moderato** $\text{♩}=100$

43 **ff**

48 **Allegro vivacissimo** $\text{♩}=132$ **ff**

55 **ff**

61 **ff**

66 **7 Poco meno allegro** $\text{♩}=120$ **p** **mf** **ff**

72 **ff**

80 **mf** **mp**

91 **p**

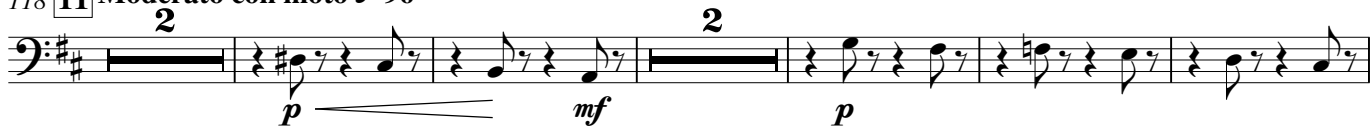
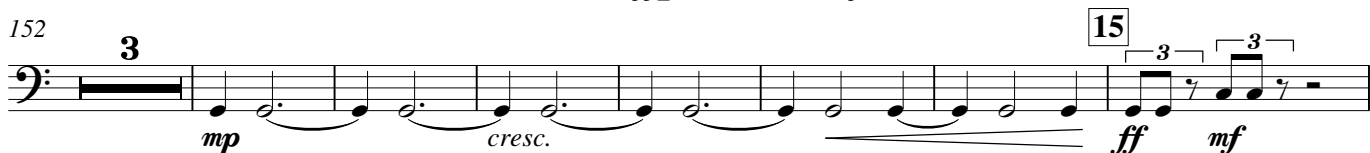
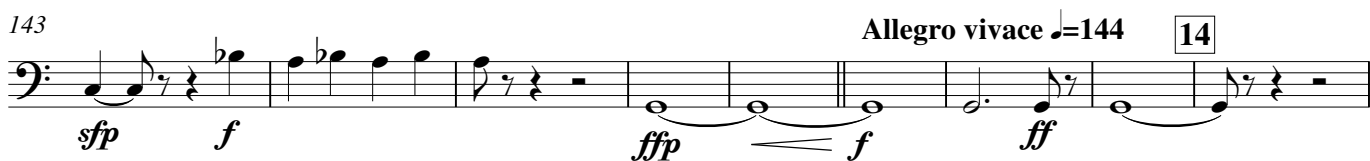
118 **11** Moderato con moto ♩=96136 **13** Animando poco a poco167 **16** Non si cambia il tempo

Bass Trombone

3

201 19 2 7 20 6 4

mf *p*

225 21 Moderato $\text{♩} = 84$ 2 2

mf *p* *mf*

235 22

p *f* *dim.* *p* *cresc.* *mp*

245 23 $\text{♩} = 120$

sfz *sfz* *mf* *sfz* *sfz* *f*

253 24 $\text{♩} = 144$

ffp *f* *ff* *pp* 3 3

262 25 3 3 26 4

p 3 3

273 27 28

mf *ff* *f*

286

poco a poco cresc.

292 29

fff

298 30 $\text{♩} = 72$ 3

ffff *pp* *p* *pp*

310 31 Grave $\text{♩} = 60$ 32 morendo

p *p* *ppp*

HAMLET

FANTASY OVERTURE

Lento lugubre =72

© mhm 2005

98 **10** **14** **3** **11** Moderato con moto ♩=96 **6**

p *p* *mf*

128 **12**

p *ff* *f* *mp* *mf*

136 **13** Animando poco a poco

f *ff* *sfp* *sfp* *ff*

142 **2** **3** **3** **3** **3** **3** **3** **3**

sfp *sfp* *ff*

148 Allegro vivace ♩=144 **14** **8** **15**

f *mf cresc.* *ff* *f*

164 *cresc.* *ff*

169 **16** Non si cambia il tempo

f

174 *ff*

178 *f* *ff*

183 **17** *ff*

189

194 **18**

199 19 10 20 12

225 **21** Moderato ♩=84

234 **22**

240 **23** ♩=120

246

253

257 **24** ♩=144

268 **26**

279 **27** **28**

288 *poco a poco cresc.*

293 **29**

301 **30** ♩=72 **31** Grave ♩=60 **32**

HAMLET

FANTASY OVERTURE

P.I.Tchaikovsky Op.67
arr. I.Rae

Lento lugubre $\text{♩}=72$

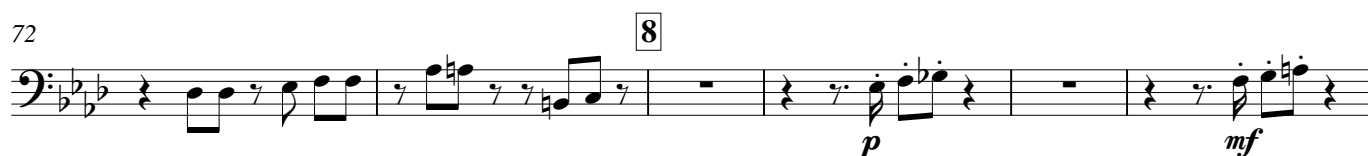
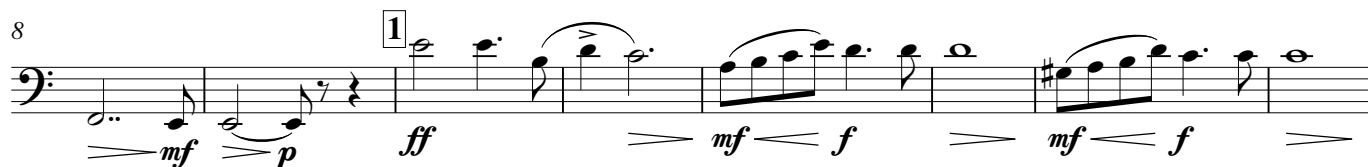
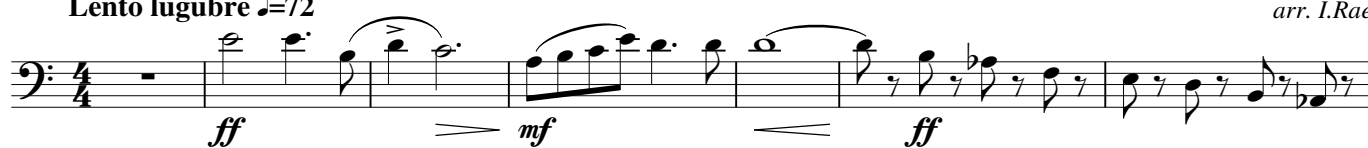

98 **10** **14** **3** **11** **6** Moderato con moto ♩=96

p *p* *mf* *>*

128 **12**

p *ff* *f* *mp* *mf*

136 **13** Animando poco a poco

f *ff* *sfp* *sfp* *ff* *3* *3* *3*

142 **2** **3** **3** **3** **3** **3** **3** **3**

sfp *sfp* *ff*

148 Allegro vivace ♩=144 **14** **8** **15**

f *mf cresc.* *ff* *f*

164 *cresc.* *ff*

169 **16** Non si cambia il tempo *8va*

f

174 *ff*

178 *f* *ff*

183 **17** *ff*

189

194 **18**

199

19 10 20 12

225 **21** Moderato $\text{♩} = 84$

2

p *p*

234

22

p *mf* *ff*

240

23 $\text{♩} = 120$

mp *mf* *f* *ff* *sfp*

246

sfp *ff* *sfp* *sfp*

3 3 3 3 3

2

253

ff *ff*

3 3 3 3 3 3 3 3

257 **24** $\text{♩} = 144$

pp *p*

3 3 3 3 3 3

25

268

26

mp *mf* *cresc.*

3 3 3 3 3 3

2

279 **27**

ff *f*

28

288

poco a poco cresc.

293 **29**

fff *fff* *pp*

301 **30** $\text{♩} = 72$ **31** Grave $\text{♩} = 60$

p *mf* *p*

5

HAMLET

FANTASY OVERTURE

P.I.Tchaikovsky Op.67
arr. I.Rae

Lento lugubre $\text{♩}=72$

82 **9** **15** **10** **14** **3**

118 **11** Moderato con moto ♩=96

124 **12**

130

137 **13** Animando poco a poco

146 Allegro vivace ♩=144

14 **8**

161 **15**

165

169 **16** Non si cambia il tempo

174

180 17

184

f *ff*

185

190

ff

191 18

195

196

200

201 19 10 20 6

205

p

221 21 Moderato $\text{♩} = 84$

228

p *mf*

229

233

dim. *p* *mf*

234 22

242

p *f* *p cresc.*

243 23 $\text{♩} = 120$

249

sfp *sfp* *sfp*

250 24 $\text{♩} = 144$ 5 25 6

255

sfp *ffp* *f*

269 **26** (1) (2) (3) (4) (5) (6) (7) (8) (9) (10)

mp *mf*

279 **27** **28**

ff *f*

287

poco a poco cresc.

291 **29**

fff

295

pp

301 **30** $\text{♩}=72$ **3** Solo

mf *p*

310 **31** Grave $\text{♩}=60$ **32** **2** **3**

p *p* *pp* *ppp*

Timpani

HAMLET

FANTASY OVERTURE

P.I.Tchaikovsky Op.67
arr. I.Rae

Lento lugubre $\text{♩}=72$

6 1 8

pp *ff* *pp* *ff* *ff*

21 2 6 3 7 4 Andante non troppo $\text{♩}=76$ Un poco stringendo

6 7 3 4

41 5 Moderato $\text{♩}=100$

3 3 3 3 3 3 3 3 (1) (2) (3) (4) (5)

ff

49 6 Allegro vivacissimo $\text{♩}=132$ 7 Poco meno allegro $\text{♩}=120$ 8 9 10 19

17 8 8 16 19

117 11 Moderato con moto $\text{♩}=96$ 12 10 13 Animando poco a poco

10 10 2

sf *sf*

142 2 Allegro vivace $\text{♩}=144$

2

sf *sf* *ffp* *f* *ff*

151 14 (1) (2) (3) (4) (5) (6) (7) (8) (9) (10)

ppp *un poco cresc.* *cresc.*

161 15 16 Non si cambia il tempo

7

ff *ff* *ff*

174

f

180

17 9 18 9 19 10

ff

Timpani

2

213 **20** **12** **21** Moderato $\text{♩} = 84$ **22** **3** **5**

mf < *f*

245 **23** $\text{♩} = 120$ **2** **2**

sf > *sf* > *sf* > *sf* > *ffp*

255 **24** $\text{♩} = 144$ (1) (2) (3) (4) (5) (6) **25** (1) (2)

f < *ffpp* < *sempre pp*

265 (3) (4) (5) (6) **26** (1) (2) (3) (4) (5) (6)

poco a poco cresc.

275 (7) (8) (9) (10) **27** (1) (2) (3) (4) (5) (6)

ff

285 **28**

ff

292 **29** **4** **2** **30** $\text{♩} = 72$ **9**

fff

310 **31** Grave $\text{♩} = 60$ (1) (2) (3) (4)

p

314 **32** (1) (2) (3)

pp

318 (4) (5) (6)

f

PERCUSSION

Snare Drum

Cymbals

Bass Drum

Tam-tam

HAMLET

FANTASY OVERTURE

P.I.Tchaikovsky Op.67
arr. I.Rae

Lento lugubre $\text{♩}=72$

1 11 2 6 3 7

T. t. $\frac{4}{4}$

34 **4 Andante non troppo** $\text{♩}=76$ **Un poco stringendo** **5 Moderato** $\text{♩}=100$

T. t. *ff* *fff*

49 **6 Allegro vivacissimo** $\text{♩}=132$ **7 Poco meno allegro** $\text{♩}=120$

Cym. *f*

B. D. *f*

72

Cym. *ff* *f* 3 9 16

98 **10** 19 **11 Moderato con moto** $\text{♩}=96$ **12** 10 **13 Animando poco a poco** 10

Cym.

148 **Allegro vivace** $\text{♩}=144$ **14**

S. D. *sf* *p* *pp*

154

S. D. *cresc.*

158 **15** **16 Non si cambia il tempo**

S. D. *ff* 7 2 3

Cym. 7 2 3 *fff*

B. D. 7 2 3 *ff*

176 **17** 8 3

Cym. *ff*

194 **18**

Cym.

B. D.

200 **19** **10** **20** **12** **21** Moderato $\text{♩} = 84$ **10**

S. D.

235 **22** **10** **23** $\text{♩} = 120$ **12** **24** $\text{♩} = 144$ *ppp*

S. D.

259 **25** *sempre pp*

S. D.

265 **26** *poco*

S. D.

271 *a* *poco* *cresc.*

S. D.

275 **27** *ff*

S. D.

T.-t.

285 **28** **7** **29** **7**

S. D.

Cym.

B. D.

297 **30** $\text{♩} = 72$ **9** **31** Grave $\text{♩} = 60$ **5** **32** **7**

S. D.

Cym.

B. D.