

Flute 1

*Serenade*  
from  
**HASSAN**  
incidental music to the play by  
James Elroy Flecker

Frederick Delius  
arr. Ian Rae

**Molto tranquillo**

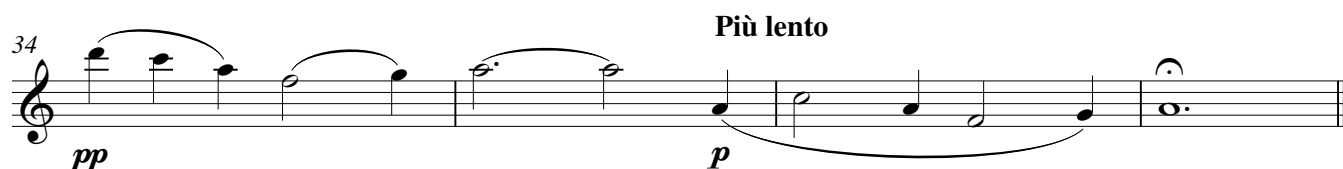
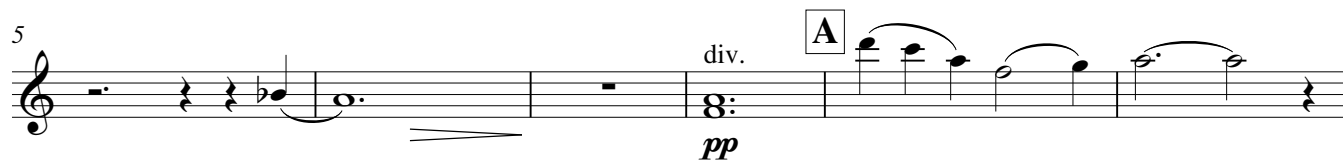

© mhm 2005

Flute 2

*Serenade*  
from  
**HASSAN**  
incidental music to the play by  
James Elroy Flecker

Frederick Delius  
arr. Ian Rae

**Molto tranquillo**

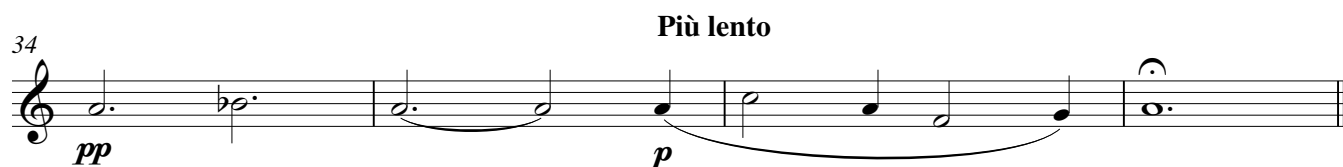
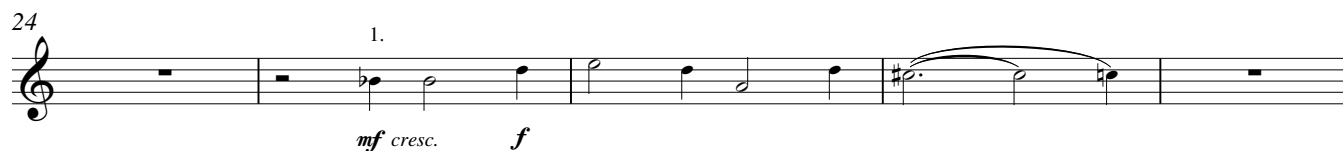
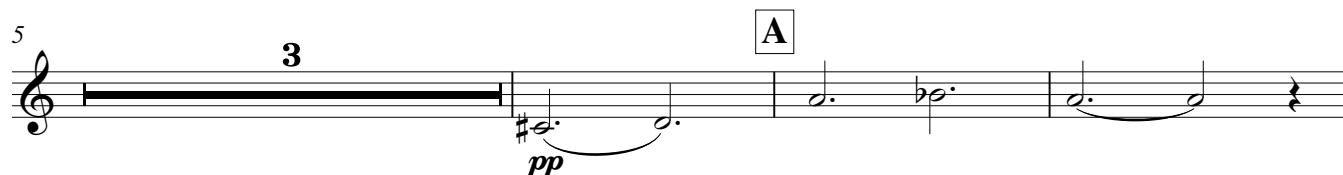

© *mhm* 2005

Piccolo

*Serenade*  
from  
**HASSAN**  
incidental music to the play by  
James Elroy Flecker

Frederick Delius  
arr. Ian Rae

**Molto tranquillo**

**A**

8 3

13 **B**

3

*mp*

20 **C**

*f* *dim.* *p*

25 **D**

*mf cresc. f* 2

31 *f* 2 **Più lento** 2

© mhm 2005

Oboe 1

*Serenade*  
from  
**HASSAN**

incidental music to the play by  
James Elroy Flecker

Frederick Delius  
arr. Ian Rae

**Molto tranquillo**

Measures 1-4: **3** (triple), *pp*, *mp* *espressivo*

Measures 5-8: **A** (first ending), *pp*

Measures 9-12: **B** (second ending), **3** (triple)

Measures 13-16: *mp*, *poco cresc.*, *f*

Measures 17-20: **C** (first ending), *dim.*, *p*, *mf* *cresc.*

Measures 21-24: *f*, **D** (second ending), *f*

Measures 25-32: *Più lento*, *pp*

© *nhm* 2005

Oboe 2

*Serenade*  
from  
**HASSAN**

incidental music to the play by  
James Elroy Flecker

Frederick Delius  
arr. Ian Rae

**Molto tranquillo**

5

1.

*mp espressivo*

9 **A** *pp*

**B** 3

16 *mp* *f*

22 **C** *dim.* *mf cresc.* *f*

29 **D** 2 *f* **Più lento**

© *mhmm* 2005

Bassoon 1

*Serenade*  
from  
**HASSAN**  
incidental music to the play by  
James Elroy Flecker

Frederick Delius  
arr. Ian Rae

**Molto tranquillo**

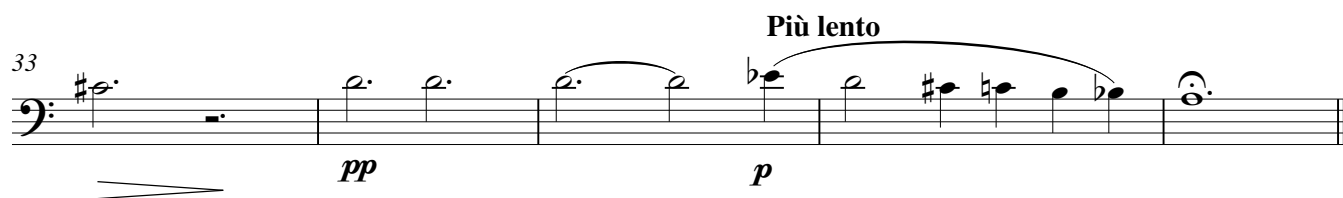
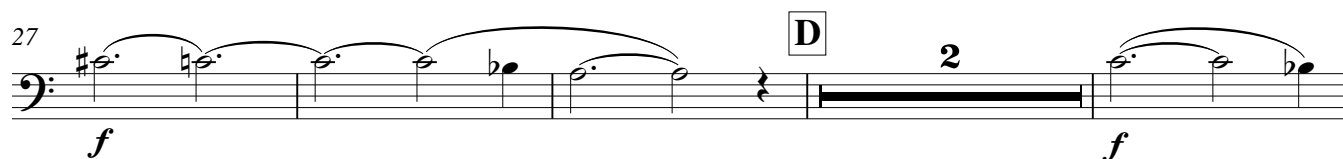
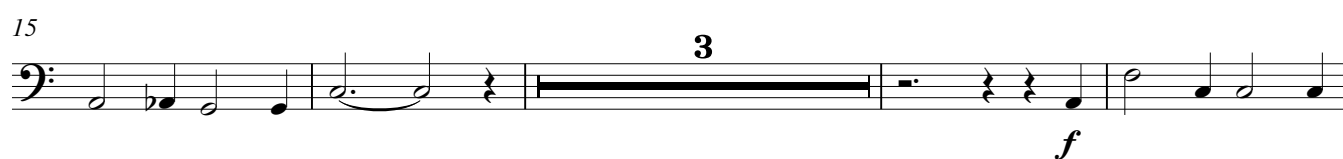
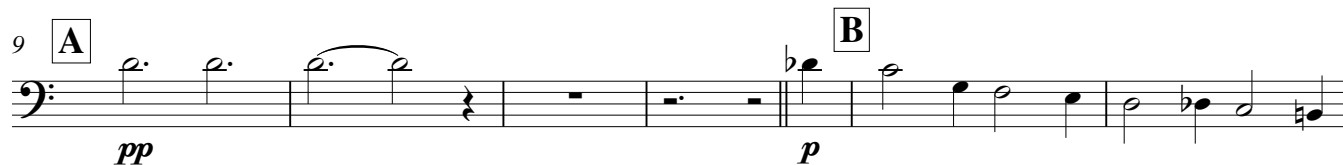

© *mhm* 2005

Bassoon 2

*Serenade*  
from  
**HASSAN**  
incidental music to the play by  
James Elroy Flecker

Frederick Delius  
arr. Ian Rae

**Molto tranquillo**

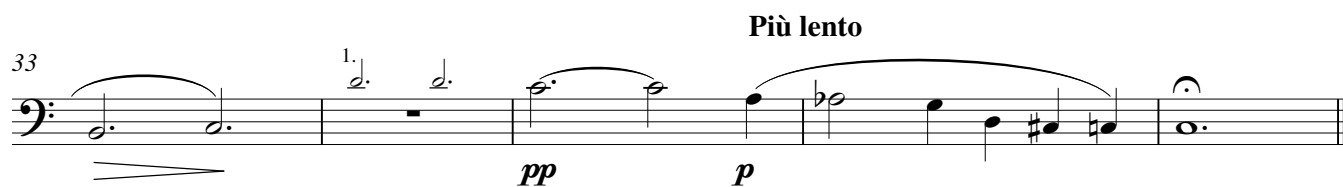
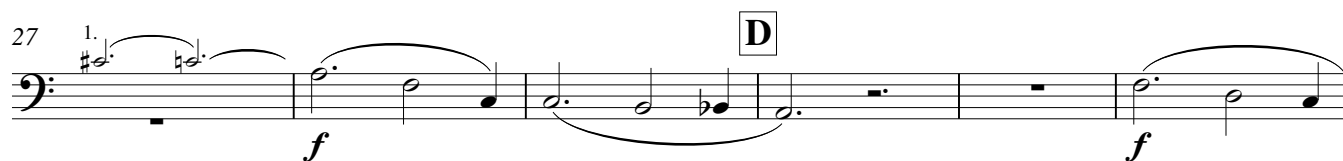
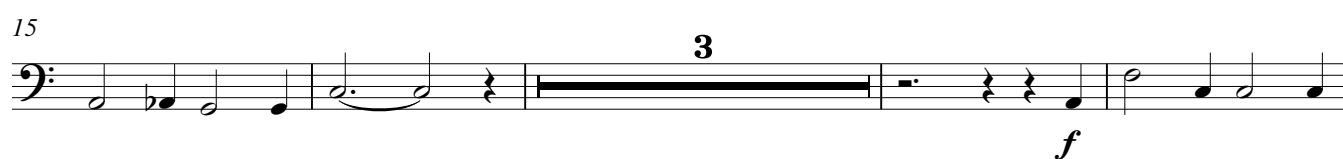
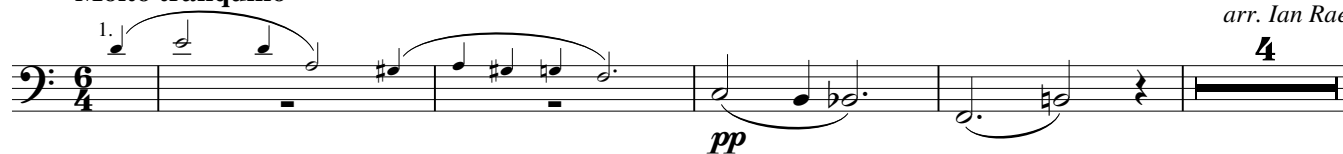

© *mhm* 2005

Clarinet in E $\flat$ 

*Serenade*

*from*

# HASSAN

incidental music to the play by  
James Elroy Flecker

Frederick Delius

*arr. Ian Rae*

## Molto tranquillo

6

**A**

3

12

**B**

17

*poco cresc.*

*mf*

[illegible]

22

C

 $dim.$  $\mathcal{F}$ 

28

**D**

[illegible]

33

**Più lento**

 $\rho$ [illegible]

© mhm 2005

Clarinet 1 in B $\flat$

*Serenade*  
from  
**HASSAN**  
incidental music to the play by  
James Elroy Flecker

Frederick Delius  
arr. Ian Rae

**Molto tranquillo**

*pp*

**Soli**

6 **A**

12 **B**

17 *poco cresc.* **mf**

22 **C** 2 **f**

28 **D**

33 **Più lento** *p*

© *mhm* 2005

Clarinet 2 in B $\flat$

*Serenade*  
from  
**HASSAN**  
incidental music to the play by  
James Elroy Flecker

Frederick Delius  
arr. Ian Rae

**Molto tranquillo**

1 *pp*

6 **A** *p*

12 **B**

17 *poco cresc.* *div.* *mf*

22 **C** *f*

28 **D**

33 **Più lento** *p*

© *mhm* 2005

Clarinet 3 in B $\flat$

*Serenade*  
from  
**HASSAN**

incidental music to the play by  
James Elroy Flecker

Frederick Delius  
arr. Ian Rae

**Molto tranquillo**

1 *pp*

5 **A** 2

11 **B** *p*

16 *div.* *poco cresc.* *mf*

21 **C** 2 *f*

27 **D**

33 **Più lento** *p*

© *mhm* 2005

Alto Clarinet in E $\flat$

*Serenade*  
from  
**HASSAN**  
incidental music to the play by  
James Elroy Flecker

Frederick Delius  
arr. Ian Rae

**Molto tranquillo**

1 *pp*

6 **A** *p*

12 **B**

17 *div.* *div.* *div.* *poco cresc.* *mf*

22 **C** **2** *f*

28 **D** *div.*

33 **Più lento** *p*

© *mhm* 2005

Bass Clarinet in B $\flat$

*Serenade*

*from*

**HASSAN**

incidental music to the play by  
James Elroy Flecker

Frederick Delius  
*arr. Ian Rae*

**Molto tranquillo**

© *mhmm* 2005

Contra-alto Clarinet in E $\flat$

*Serenade*  
from  
**HASSAN**  
incidental music to the play by  
James Elroy Flecker

Frederick Delius  
arr. Ian Rae

**Molto tranquillo**

© *mhm* 2005

Contrabass Clarinet in B $\flat$

*Serenade*  
from  
**HASSAN**  
incidental music to the play by  
James Elroy Flecker

Frederick Delius  
*arr. Ian Rae*

**Molto tranquillo**

4

9 **A** 3 **B** 2

18 **C** 6

29 **D** 2 **Più lento**

*pp*

*p*

*poco cresc.*

*mf*

*f*

*p*

© *mhmm* 2005

1st Alto Saxophone

*Serenade*  
from  
**HASSAN**  
incidental music to the play by  
James Elroy Flecker

Frederick Delius  
arr. Ian Rae

**Molto tranquillo**

8 **A** 3 **B**

*p*

15 *mp*

20 **C** *Soli* *p*

26 **D** *mf*  $\leq$  *f*

32 **2** **Più lento**

© *mhm* 2005

2nd Alto Saxophone

*Serenade*  
from  
**HASSAN**  
incidental music to the play by  
James Elroy Flecker

Frederick Delius  
arr. Ian Rae

**Molto tranquillo**

**A** 8 3 **B**

*p*

15 *mp*

**C** *Soli* *p*

27 **D** *mf* *f*

32 *Più lento* 2

© *mhm* 2005

Tenor Saxophones

*Serenade*  
from  
**HASSAN**  
incidental music to the play by  
James Elroy Flecker

Frederick Delius  
arr. Ian Rae

**Molto tranquillo**

8 **A** 3

12 **B**  
*p*

17 **C**  
*mp*

23 *Soli*  
*p* *f*

29 **D** *Più lento*  
2 2

© *mhm* 2005

Baritone Saxophone

*Serenade*

*from*

**HASSAN**

incidental music to the play by  
James Elroy Flecker

Frederick Delius

*arr. Ian Rae*

**Molto tranquillo**

© *mhm* 2005

Horn 1 in F

*Serenade*  
from  
**HASSAN**  
incidental music to the play by  
James Elroy Flecker

Frederick Delius  
arr. Ian Rae

**Molto tranquillo**

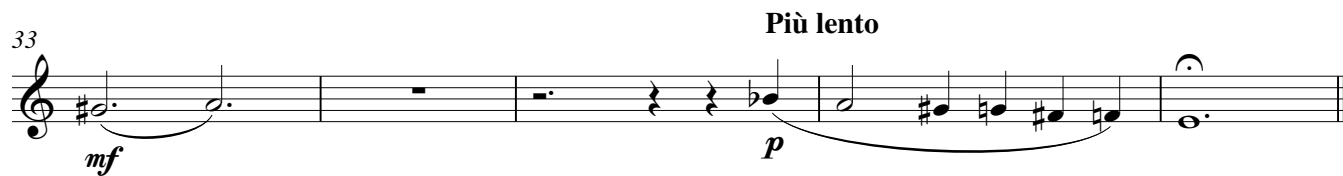
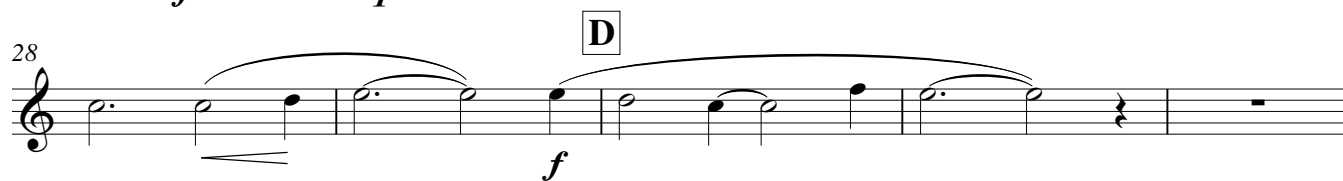
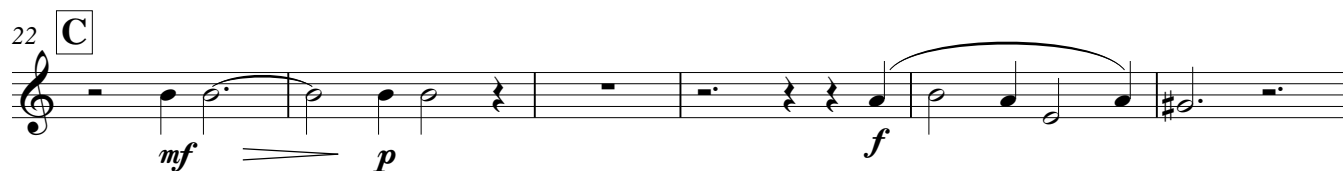

**Più lento**

© *mhm* 2005

Horn 2 in F

*Serenade*  
from  
**HASSAN**  
incidental music to the play by  
James Elroy Flecker

Frederick Delius  
arr. Ian Rae

**Molto tranquillo**

3

Hn 1

*mp*

3

9 **A**

*pp*

**B**

9

22 **C**

*mf*

*p*

2

*f*

**D**

28

*mf*

33

**Più lento**

*p*

© *mhm* 2005

Horn 3 in F

*Serenade*

*from*

## HASSAN

incidental music to the play by  
James Elroy Flecker

Frederick Delius  
*arr. Ian Rae*

**Molto tranquillo**

**Molto tranquillo** arr. Ian Rae

**6** **A** **3**

*mp*

27

32 **2** *pp* **Più lento** **2**

© mhm 2005

Horn 4 in F

## Serenade

*from*

# HASSAN

incidental music to the play by  
James Elroy Flecker

Frederick Delius  
*arr. Ian Rae*

# Molto tranquillo

**Molto tranquillo** *arr. Ian Rae*

27

*f*

D

32 **2** **Più lento** **2**

*pp*

© mhm 2005

Alto Horn 1 in E $\flat$

*Serenade*  
from  
**HASSAN**  
incidental music to the play by  
James Elroy Flecker

Frederick Delius  
*arr. Ian Rae*

**Molto tranquillo**

8 **A** 3

13 **B** 9 **C**

24 3 **D**

31

Bar. *f*

*mf* *p*

*mf*

**Più lento** 2 2

© *mhm* 2005

Alto Horn 2 in E $\flat$

*Serenade*  
from  
**HASSAN**

incidental music to the play by  
James Elroy Flecker

Frederick Delius  
*arr. Ian Rae*

**Molto tranquillo**

**A**

8 3

13 **B**

9 **C**

*mf* *p*

24 **D**

3

Bar. *f*

31

*mf*

**2** **Più lento** **2**

© *mhm* 2005

Baritone 2 in B♭

*Serenade*  
from  
**HASSAN**  
incidental music to the play by  
James Elroy Flecker

Frederick Delius  
*arr. Ian Rae*

**Molto tranquillo**

8 **A** 3

13 **B** 9 **C** *mf* *p* 3

27 **D** *f*

31 *mf* **Più lento** 2 2

© *mhm* 2005

*Serenade*  
from  
**HASSAN**  
incidental music to the play by  
James Elroy Flecker

**Molto tranquillo**

Trumpet 2 in B $\flat$

*Serenade*  
from  
**HASSAN**  
incidental music to the play by  
James Elroy Flecker

Frederick Delius  
arr. Ian Rae

**Molto tranquillo**

8

A

3

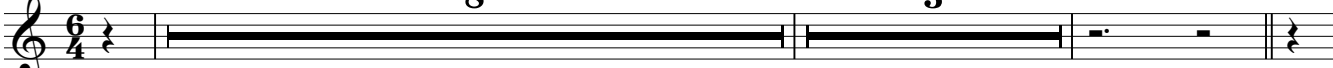

13

B

9

C

3

*mf*

*mf cresc.*

29

1.

D

1.

2

Più lento

2

*mf*

*mf*

*f*

*mf sost.*

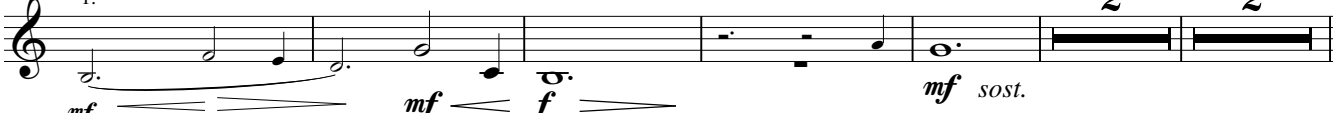

© *nhm* 2005

## Cornet 1 in B $\flat$

*Serenade*

*from*

## HASSAN

incidental music to the play by

James Elroy Flecker

## Frederick Delius

arr. Ian Rae

**Molto tranquillo**

**Molto tranquillo** arr. Ian Raine

8 A

27 D

*f*

32 **2** *pp* *p* **Più lento**

© mhm 2005

Cornet 2 in B $\flat$

*Serenade*  
from  
**HASSAN**  
incidental music to the play by  
James Elroy Flecker

Frederick Delius  
arr. Ian Rae

**Molto tranquillo**

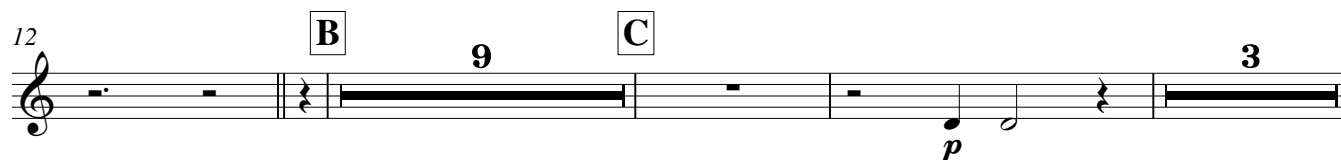
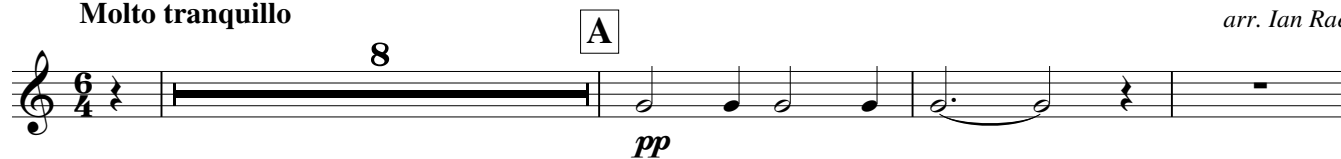

© *mhm* 2005

Trombone 1

*Serenade*  
from  
**HASSAN**  
incidental music to the play by  
James Elroy Flecker

Frederick Delius  
arr. Ian Rae

**Molto tranquillo**

5

*mp* *mp* *pp*

A

11

*p* *mf* *p*

B C

9

24

*mf cresc.* *mf* *f*

D

3

31

*mf* *pp*

**Più lento**

2

© *mhm* 2005

Trombone 2

*Serenade*  
from  
**HASSAN**  
incidental music to the play by  
James Elroy Flecker

Frederick Delius  
arr. Ian Rae

**Molto tranquillo**

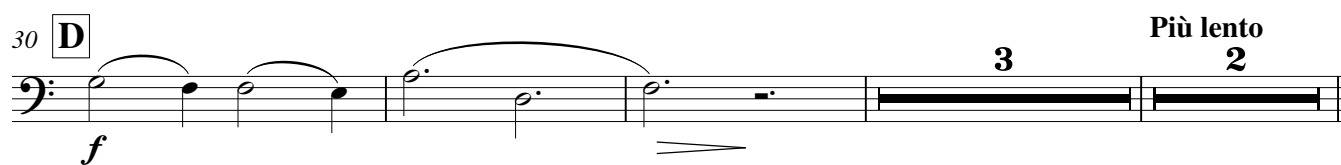
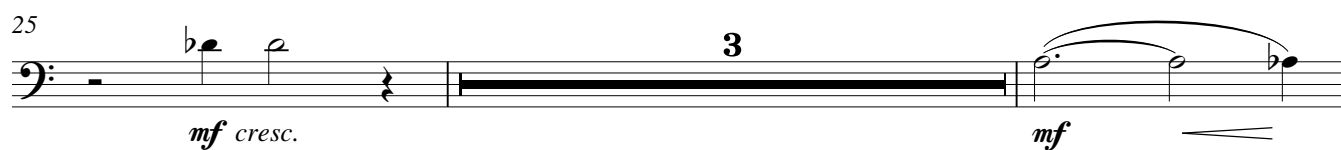
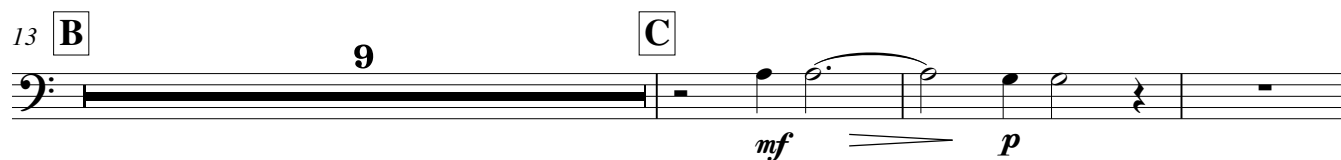
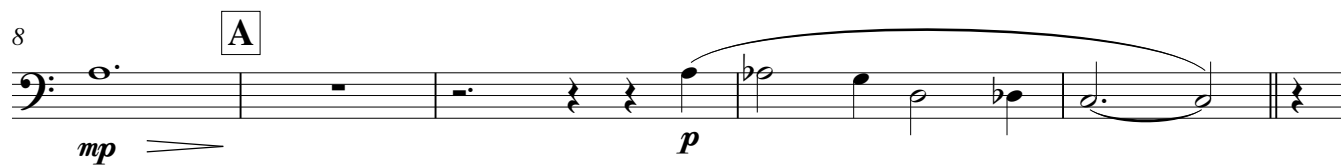
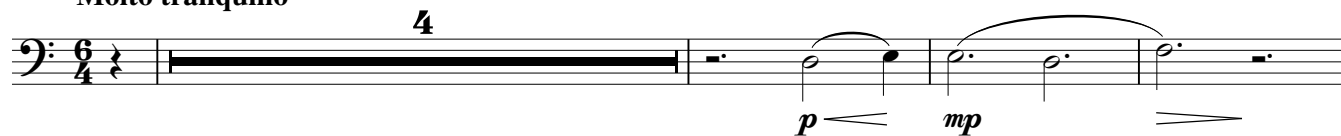

© *mhmm* 2005

Bass Trombone

*Serenade*

*from*

**HASSAN**

incidental music to the play by  
James Elroy Flecker

Frederick Delius

*arr. Ian Rae*

**Molto tranquillo**

5

*mp*

9 **A** **B** 9

*p*

22 **C** 6

*mf*

30 **D** 3 **Più lento** 2

*f*

© *mhm* 2005

1st Baritone  
& Euphonium

*Serenade*  
from  
**HASSAN**  
incidental music to the play by  
James Elroy Flecker

Frederick Delius  
arr. Ian Rae

**Molto tranquillo**

6

A

3

*mp*

13

B

9

C

3

Bar.

*mf cresc.*

27

a2

D

*f*

32

2

**Più lento**

Euph.

*mf*

*p*

© *nhm* 2005

Euphonium

*Serenade*  
from  
**HASSAN**  
incidental music to the play by  
James Elroy Flecker

Frederick Delius  
arr. Ian Rae

**Molto tranquillo**

6 A 3

*mp*

13 B 9 C 3 Bar..   
*mf cresc.*

*mf cresc.*

27 D

*f*

32 2 **Più lento**

*mf* *p*

© *mhm* 2005

Tubas

*Serenade*  
from  
**HASSAN**  
incidental music to the play by  
James Elroy Flecker

Frederick Delius  
arr. Ian Rae

**Molto tranquillo**

4

1.

*mp* 2.

8

a2

**A** 3

a2 *ad lib.*

**B** 9

*p*

*pp*

22

**C** 6

a2

**D**

a2

*f*

32

**Più lento**

a2 *ad lib.*

*p*

*mf*

© *mhm* 2005

PERCUSSION

Serenade

from

HASSAN

incidental music to the play by  
James Elroy Flecker

Frederick Delius  
arr. Ian Rae

Molto tranquillo

A

Glockenspiel

Timpani

Triangle

Suspended Cymbal

soft sticks

*mp*

*pp*

*p*

12

Glock.

Timp.

Tri.

*f*

*mp*

*mf*

B

C

23

Glock.

Timp.

Tri.

Cym.

*mf*

*p*

*mf*

*p*

*mf*

*f*

29

Timp.

Cym.

*mf*

*p*

*mf*

*f*

*p*

*mf*

D

34

Glock.

Timp.

*mp*

*pp*

Più lento