

Serenade from HASSAN

incidental music to the play by
James Elroy Flecker

Frederick Delius
arr. Ian Rae

Molto tranquillo ♩=84

Solo

6 **1** *p*

12 **2** *mp* *sempre mp*

17 *poco* *mf*

22 **3** *dim.* *p* *mf cresc. f*

27 **4**

32 *Più lento* *pp*

Serenade from HASSAN

incidental music to the play by
James Elroy Flecker

Frederick Delius
arr. Ian Rae

Molto tranquillo ♩=84

1. Solo

p

6

1 Solo

p

12

2

mp

18

3

poco *mf*

23

p *mf cresc.* *f*

28

4

33

Solo

mp

Più lento

pp

Serenade from HASSAN

incidental music to the play by
James Elroy Flecker

Frederick Delius
arr. Ian Rae

Molto tranquillo $\text{♩}=84$

con sord. **4**

1 **2** **2** **3** **4**

pp *pp* *mp* *sempre mp* *poco* *mf* *dim.* *p* *mf cresc. f* *p* *pp*

Più lento

Serenade from HASSAN

incidental music to the play by
James Elroy Flecker

Frederick Delius
arr. Ian Rae

Molto tranquillo $\text{♩}=84$

con sord. **4** **1**

pp

10 senza sord. **2** **2**

mp *sempre mp*

17 *poco* *mf*

22 **3** *dim.* *p* *mf cresc. f*

27 **4**

33 **Più lento**

p *pp*

Serenade from HASSAN

incidental music to the play by
James Elroy Flecker

Frederick Delius
arr. Ian Rae

Molto tranquillo ♩=84

6

3

1

pp

p

2

mp

18

poco

mf

3

23

2

mf cresc. f

28

4

33

Più lento

p

pp

Serenade from HASSAN

incidental music to the play by
James Elroy Flecker

Frederick Delius
arr. Ian Rae

Molto tranquillo ♩=84

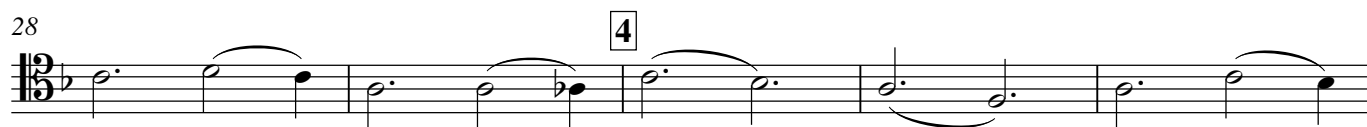
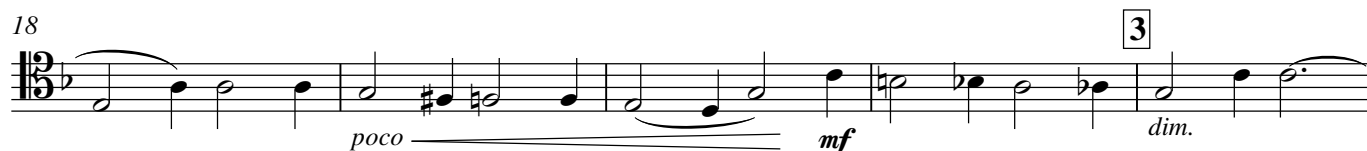

Serenade from HASSAN

incidental music to the play by
James Elroy Flecker

Frederick Delius
arr. Ian Rae

Molto tranquillo ♩=84

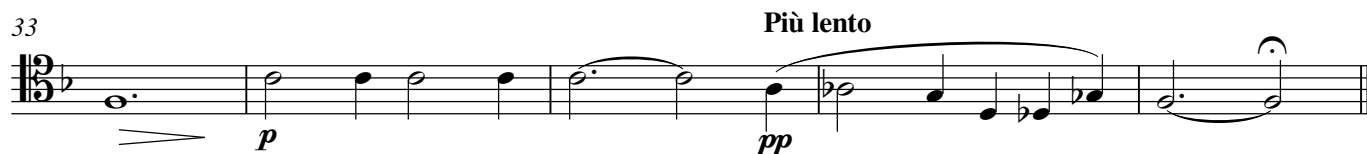
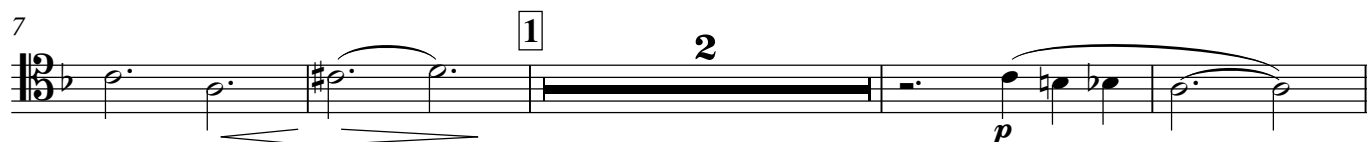

Serenade from HASSAN

incidental music to the play by
James Elroy Flecker

Frederick Delius
arr. Ian Rae

Molto tranquillo ♩=84

Trombone 4 (bass)

Serenade from
HASSAN

www.merrittshillmusic.com

*incidental music to the play by
James Elroy Flecker*

Frederick Delius
arr. Ian Rae

Molto tranquillo $\text{♩}=84$

2

[illegible]

7

1

The bass line of 'The Rose Tree' is written on a single staff in bass clef with a key signature of one flat (B-flat). The melody consists of the following notes: G2 (half note), F2 (half note), E2 (quarter note), D2 (quarter note), a whole rest, a half rest, a half rest, G2 (quarter note), F2 (quarter note), E2 (quarter note), D2 (quarter note), C2 (quarter note), B1 (quarter note), A1 (half note), and G2 (half note). The first four notes are grouped with a wavy line underneath. The last four notes are grouped with a slur underneath. A dynamic marking of *p* (piano) is placed below the staff at the beginning of the final group.

13

2

[illegible]

19

3

[illegible]

25

4

The bass line of 'The Rose Tree' is written in 2/4 time on a single staff. It begins with a half rest, followed by a half note G2, a half note F2, and a half note E2. The next measure contains a quarter note D2, a quarter note C2, and a quarter note B1. The final measure consists of a half note A1 and a half note G1. The piece concludes with a final G1 note.

31

Più lento

[illegible]

Copyright © *nhm* MMXII

Serenade from HASSAN

incidental music to the play by
James Elroy Flecker

Frederick Delius
arr. Ian Rae

Molto tranquillo ♩=84

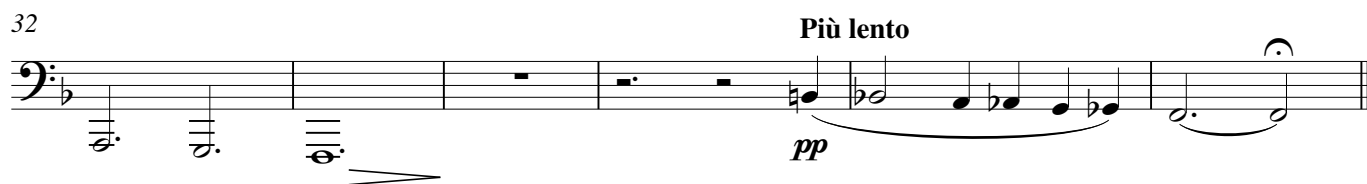
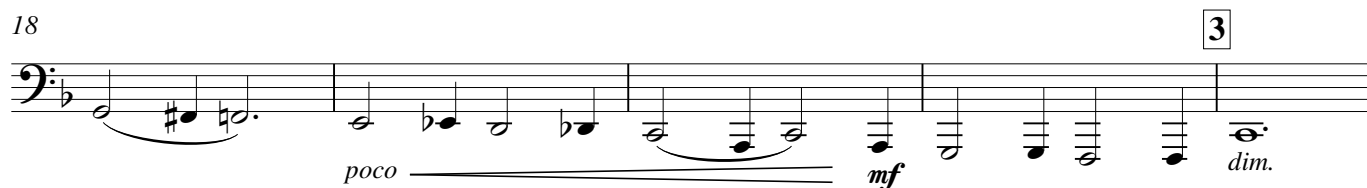

Serenade from HASSAN

incidental music to the play by
James Elroy Flecker

Frederick Delius
arr. Ian Rae

Molto tranquillo ♩=84

Serenade from HASSAN

incidental music to the play by
James Elroy Flecker

Frederick Delius
arr. Ian Rae

Molto tranquillo ♩=84

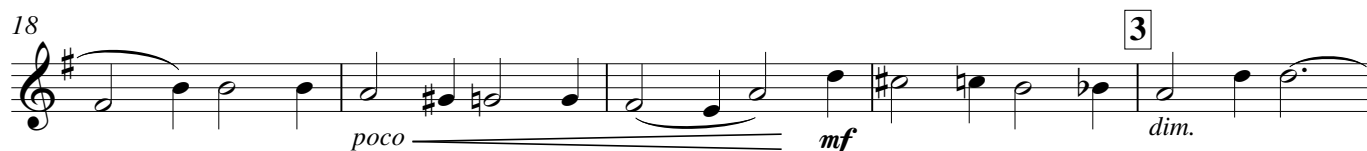

Serenade from HASSAN

incidental music to the play by
James Elroy Flecker

Frederick Delius
arr. Ian Rae

Molto tranquillo $\text{♩}=84$

7

1 2

p

2

mp

18

3

poco mf dim.

23

p f

28

4

33

Più lento

p pp

Serenade from HASSAN

incidental music to the play by
James Elroy Flecker

Frederick Delius
arr. Ian Rae

Molto tranquillo $\text{♩}=84$

1

2

3

4

pp

p

mp

poco

mf

dim.

p

f

pp

Più lento

Serenade from HASSAN

incidental music to the play by
James Elroy Flecker

Frederick Delius
arr. Ian Rae

Molto tranquillo ♩=84

2

pp

7

1

13

2

mp

19

3

poco

mf

p

25

4

f

31

Più lento

pp

Serenade from
HASSAN

*incidental music to the play by
James Elroy Flecker*

Frederick Delius
arr. Ian Rae

Molto tranquillo ♩=84

Molto tranquillo ♩=84 *arr. Ian Rae*

Violin Part:

- Measures 1-6:** A whole rest is marked with a '2' above it, indicating a second ending.
- Measures 8-17:** A melodic line starting on G4, moving stepwise down to D4, with various ties and phrasing slurs. Dynamics include *pp* and *p*.
- Measures 18-22:** A melodic line starting on D4, moving stepwise up to G4, with ties and phrasing slurs. Dynamics include *p* and *mf*.
- Measures 23-27:** A melodic line starting on G4, moving stepwise down to D4, with ties and phrasing slurs. Dynamics include *mf* and *f*.
- Measures 28-31:** A melodic line starting on D4, moving stepwise up to G4, with ties and phrasing slurs. Dynamics include *pp*.

Piano Part:

- Measures 1-6:** A whole rest is marked with a '2' above it, indicating a second ending.
- Measures 7-17:** A melodic line starting on G4, moving stepwise down to D4, with various ties and phrasing slurs. Dynamics include *pp* and *p*.
- Measures 18-22:** A melodic line starting on D4, moving stepwise up to G4, with ties and phrasing slurs. Dynamics include *p* and *mf*.
- Measures 23-27:** A melodic line starting on G4, moving stepwise down to D4, with ties and phrasing slurs. Dynamics include *mf* and *f*.
- Measures 28-31:** A melodic line starting on D4, moving stepwise up to G4, with ties and phrasing slurs. Dynamics include *pp*.

- Measure 1:** A whole rest.
- Measures 2-6:** A melodic line starting on G4, moving stepwise down to D4, with ties and phrasing slurs. Dynamics include *pp* and *p*.

- Measures 8-17:** A melodic line starting on G4, moving stepwise down to D4, with various ties and phrasing slurs. Dynamics include *pp* and *p*.

- Measures 19-22:** A melodic line starting on G4, moving stepwise down to D4, with ties and phrasing slurs. Dynamics include *p* and *mf*.

- Measures 24-27:** A melodic line starting on G4, moving stepwise down to D4, with ties and phrasing slurs. Dynamics include *mf* and *f*.

- Measures 29-31:** A melodic line starting on G4, moving stepwise down to D4, with ties and phrasing slurs. Dynamics include *pp*.

Tempo Change: The tempo changes to 'Più lento' at measure 32.

Measures 32-35: A melodic line starting on G4, moving stepwise down to D4, with ties and phrasing slurs. Dynamics include *pp*.

Serenade from HASSAN

incidental music to the play by
James Elroy Flecker

Frederick Delius
arr. Ian Rae

Molto tranquillo ♩=84

2

pp

7

1

p

2

p

18

3

poco *mf* *dim.*

23

5

4

mf *f*

32

Più lento

pp