

Trumpet 1 in B♭

SUITE FRANÇAISE

d'après Claude Gervaise

I. Bransle de Bourgogne

Francis Poulenc
arr. R. Vivian

Gai, mais sans hâte (♩=100) Solo

4 *f* 2 *f* 11 2 *p* 2 *mf* 1 21 2 *ff* très sec 3 *f* 2 27 4 *f* 3 4 *mf* 39 4 2 *ff* très sec 3 *f* 2 47 *f* 2 *p* 2 *mf* 57 *ff* très sec 3 4

II. Pavane

Grave ♩=60

1 *mf-mp* 1 *mf* 8 4 2 *mf* *mp* 18 3 *ten.* *p*

Copyright © 1950 Éditions Durand - Paris
All rights reserved
Reproduced by kind permission of MGB Hal Leonard s.r.l.

www.merrittshillmusic.com

2 Trumpet 1 in B \flat

25 *mp* *mp*

32 *mf* con sord. *mf*

41 *mf* senza sord. *rit.*

III. Petite Marche Militaire

Animé $\text{♩} = 132$

f sec *f*

9 *mf* *ten.*

18 *f sec* *ten.*

38 *f très sec*

53 *f sec* *sfz*

IV. Complainte

Calme et mélancolique $\text{♩} = 46$

pp *p*

18 *pp* *long Enchaînez* *senza sord*

V. Bransle de Champagne

Modéré $\text{♩}=96$

mp *mf*

8 *mp*

14 *p* *ten.*

20 *sfz* *ff* *mp*

27 *mf* *mp*

36 *morendo* *sfz*

VI. Sicilienne

Doucement $\text{♩}=48$

mp

10 *mp*

VII. Carillon

Vite $\text{♩} = 92$

10 1

f

18 2 5 *f*

31 3 16 4 *f* 4

58 *sf mf sf mf sf mf sf mf ff sec* 5 5

71 *f sec*

80 *sec* 6 *sec*

88 *sec* 7 10 *f*

106 *più f* 8 *sf mf sf mf*

116 *sf mf sf mf ff sec* 9 *f*

124 4 *sfz* 4

SUITE FRANÇAISE

d'après Claude Gervaise

I. Bransle de Bourgogne

Francis Poulenc

arr. R. Vivian

Gai, mais sans hâte (♩=100)

4 2 2

f *f*

13 *p* *mf* 1 2

22 *ff* très sec 3 *f* 2 4

31 *f* 3 2 *p* *mf*

39 *ff* très sec 3 2 *f* 2 *f*

48 *p* 2 *mf*

57 *ff* très sec 3 4

II. Pavane

Grave ♩=60

1 *mf - mp* *mf*

8 4 2 *mf* *mp*

18 *ten.* 3 *p* 3/2

Copyright © 1950 Éditions Durand - Paris

All rights reserved

Reproduced by kind permission of MGB Hal Leonard s.r.l.

2

Trumpet 2 in B \flat

25 *mp* *mp*

32 *mf*

41 *mf*

III. Petite Marche Militaire

Animé $\text{♩} = 132$ *f sec*

10 *mf*

18 *f sec*

38 *f très sec*

53 *f sec* *sfz*

IV. Complainte

Calme et mélancolique ($\text{♩} = 46$) *pp* *p*

18 *pp* *senza sord*

V. Bransle de Champagne

Modéré $\text{♩}=96$

8

14

20

27

36

mp

mf

p

sfz

ff

mp

mf

mp

morendo

sfz

ten.

VI. Sicilienne

Doucement $\text{♩}=48$

10

mp

mp

VII. Carillon

Vite $\text{♩} = 92$

1 10 *f*

19 **2** 5 *f* **3** 16

49 **4** *f* *sf mf sf mf sf mf sf mf*

62 **5** 5 *ff sec* *f*

76 *sec sf sec sf sec sf* **6**

86 *sec sf* **7** 10 *f*

104 *più f*

114 **8** *sf mf sf mf sf mf sf mf* *ff sec* **9**

123 **4** *sfz* **4**

Trumpet 3 in B \flat

SUITE FRANÇAISE

d'après Claude Gervaise

I. Bransle de Bourgogne

Francis Poulenc

arr. R. Vivian

Gai, mais sans hâte (♩=100)

II. Pavane

Copyright © 1950 Éditions Durand - Paris

All rights reserved

Reproduced by kind permission of MGB Hal Leonard s.r.l.

www.merrittshillmusic.com

38 5 senza sord.

mf

III. Petite Marche Militaire

Animé $\text{♩}=132$

5 1. 2. 1 12 2

f *sec*

24 3 5 4 5

con sord.

f

38 4 8 5

senza sord.

f

53 6

mf *sec*

To Flügelhorn

6

IV. Complainte

Calme et mélancolique ($\text{♩}=46$)

Solo

p

8 1 4

p

17 2 2 4 3

To Trumpet

Enchaînez

pp très doux

V. Bransle de Champagne

Modéré $\text{♩}=96$

2

mp

2

Trumpet 3 in B \flat

3

9 *mf* *p* **1** **4**

17 *ten.* *ff* *sfz* **2**

25 **2** *mp* *mf* **2**

33 **3** *p* *p* **3**

VI. Sicilienne

Doucement $\text{♩} = 48$ **10** **1.** *con sord.* *mf*

16 *Solo* *ten.* **2.** *senza sord.* **7**

VII. Carillon

Vite $\text{♩} = 92$ *f*

10 **1** *con sord.* **12** **2** *senza sord.* **5** *f*

33 **3** *mf*

41 **4** **9**

www.merrittshillmusic.com

SUITE FRANÇAISE

I. Bransle de Bourgogne

Gai, mais sans hâte (♩=100)

To Trumpet

5

II. Pavane

Grave $\text{♩}=60$

Copyright © 1950 Éditions Durand - Paris

All rights reserved

Reproduced by kind permission of MGB Hal Leonard s.r.l.

III. Petite Marche Militaire

Animé $\text{♩} = 132$

5 1. 2. 12 2

f sec

24 3 con sord.

f

38 4 senza sord. 5

f

53 6 5

mf sec *sfz*

IV. Complainte

Calme et mélancolique $\text{♩} = 46$ 1

8 4

p

17 2 3

2 4 9 8

pp très doux

long Enchaînez

pp

V. Bransle de Champagne

Modéré $\text{♩} = 96$

2

mp

9 1 3 ten.

4 3

mf *p*

20 con sord. Solo 2 senza sord.

ff *mf* 2

27 *mp* *mf* 2

34 *p* *morendo* *p* To B♭ Piccolo

VI. Sicilienne

Doucement ♩.=48

10

1. *con sord.*

mf

14

To B♭ Trumpet

4

2.

7

VII. Carillon

Vite $\text{♩} = 92$

1 12

23 2 con sord. senza sord. 3 5 mf

36

46 4 9 sf sf sf sf ff

63 5 7 f

78

f *sec* *sec*

2 6 3 2

90

f

7

102

f *sf* *sf* *sf* *sf*

6 8

118

ff *sec* *f*

9 6

130

sfz

Horn in F

SUITE FRANÇAISE

d'après Claude Gervaise

I. Bransle de Bourgogne

Francis Poulenc

arr. R. Vivian

Gai, mais sans hâte (♩=100)

15 24 33 45 56

f *f* *p* *mf* *f* *f sec* *p* *f* *f* *f* *f sec* *p* *mf* *f* *f sec*

1 2 3 4

II. Pavane

21 30 39

mf *mp* *mp* *mf* *mp*

1 2 3 4 5

Copyright © 1950 Éditions Durand - Paris

All rights reserved

Reproduced by kind permission of MGB Hal Leonard s.r.l.

www.merrittshillmusic.com

III. Petite Marche Militaire

Animé ♩=132

5 1. 2. 1 12

20 2 11 3 7 4 Solo *f*

42 5 *f*

50 6 11 *sfz*

IV. Complainte

Calme et mélancolique (♩.=46)

8 1 *p*

12 2 2

20 4 3 *pp* très doux *long* *Enchaînez* *pp*

V. Bransle de Champagne

Modéré ♩=96

14 1 5

Trb. 1

22 2 9

ff 5 *mf*

[illegible]

VI. Sicilienne

Doucement ♩.=48 **10** **1.** con sord. *mf*

15 *ten.* **2.** senza sord. **7**

VII. Carillon

Vite $\text{♩} = 92$

10 12 10 5 8 9

mf

58 5 12 *sf sf sf sf ff sf*

80 2 6 8 7 16 *f*

113 8 9 17 *sf sf sf sf ff*

SUITE FRANÇAISE

d'après Claude Gervaise

I. Bransle de Bourgogne

Francis Poulenc

arr. R. Vivian

Gai, mais sans hâte (♩=100)

15 **1** *mf* *p*

23 **2** *f sec* *mf* *p*

31 **3** *f* *p* *mf* *f*

39 **4** *f sec* *f* *f très sec*

49 *p* *mf*

58 *f* *mf* *f* *f sec* **4**

II. Pavane

Grave ♩=60

1 *mf-mp* *mf*

8 **2** *mp* **3** *p*

23 *mp* **2**

Copyright © 1950 Éditions Durand - Paris

All rights reserved

Reproduced by kind permission of MGB Hal Leonard s.r.l.

2

Trombone 1

29

35

44

III. Petite Marche Militaire

Animé ♩=132

9

18

31

45

53

IV. Complainte

Calme et mélancolique (♩.=46)

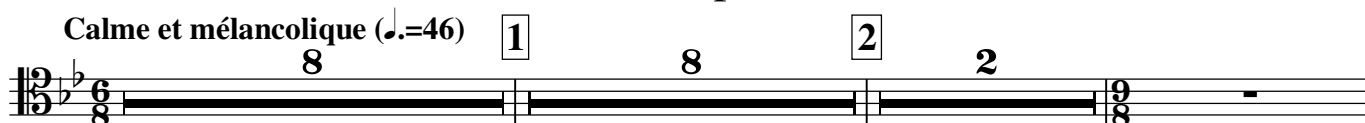

20

V. Bransle de Champagne

Modéré ♩=96

mp

2

mf

8

2

mp

14

1

p

ten.

20

sfz

sfz 5

2

mp

27

3

mf

2

3

mp

36

morendo

sfz

2

VI. Sicilienne

Doux ♩=48

mp

8

1.

8

2.

22

mp

morendo

VII. Carillon

Vite $\text{♩} = 92$

10 1

f

19 2 5 *f*

33 3 16 4 *f* *sf mf sf mf* 4

60 *sf mf sf mf ff sec* 5 5 *f*

73 *sec* 2 *sec* 2

84 6 *sec* 2 7 10

102 *f* *più f*

114 8 *sf mf sf mf sf mf sf mf ff sec* 9 *f*

123 4 *sfz* 4

SUITE FRANÇAISE

d'après Claude Gervaise

I. Bransle de Bourgogne

Francis Poulenc

arr. R. Vivian

Gai, mais sans hâte (♩=100)

15

25

36

44

58

mf *p* *f* *f sec* *f* *f sec* *f très sec* *p*

II. Pavane

Grave ♩=60

21

29

38

mp *p* *mp* *p*

Copyright © 1950 Éditions Durand - Paris

All rights reserved

Reproduced by kind permission of MGB Hal Leonard s.r.l.

III. Petite Marche Militaire

Animé $\text{♩} = 132$

5 1. 2. 1 12 2

f *sec*

24 5 3 con sord.

f

38 4 senza sord. 5

8 *f* *bien sec*

53 6 5

mf *sec* *sfz*

IV. Complainte

Calme et mélancolique ($\text{♩} = 46$)

8 1 8 2 2 9

20 *p* 3 *pp* long Enchaînez

V. Bransle de Champagne

Modéré $\text{♩} = 96$

2 *mp* 2

9 *mf* *mp*

14 1 *p* *ten.*

20 *sfz* *b^b* *sfz* *2* 2 *2* *mp*

29 *2* *mf* 3 *mp*

36 *morendo* *sfz* *2*

VI. Sicilienne

Doucement $\text{♩} = 48$

3 *mp*

9 *2* 1. *con sord.* *mf*

17 *ten.* 2. *senza sord.* *mp*

23 *morendo*

VII. Carillon

Vite $\text{♩} = 92$

1 con sord. **12**

f

23 **2** *f* senza sord. **3** *mf* **5**

38

49 **4** *f* *sf mf sf mf sf mf sf mf*

62 **5** *ff sec* *f* **7**

78 **2** *f sec* *sec* **6** **3** *sec* **2**

91 **7** *f*

102 **6** *più f* **8** *sf mf sf mf sf mf*

117 *sf mf ff sec* **9** **6** *f*

130 *sfz*

SUITE FRANÇAISE

I. Bransle de Bourgogne

Gai, mais sans hâte (♩=100)

II. Pavane

Grave $\text{♩} = 60$

4 1 4 2 8 3

mp

24

mp

29

4 4 mp

38

5 4 p 3

www.merrittshillmusic.com

III. Petite Marche Militaire

Animé $\text{♩}=132$

5

1. 2. 1 12 2

f sec

25

5 3 7 4

mp bien sec

44

5

f bien sec

53

6

mf sec

5

sfz

IV. Complainte

Calme et mélancolique $\text{♩}=46$

8

1

pp

17

2

2

p

22

3

long

Enchaînez

pp

V. Bransle de Champagne

Modéré $\text{♩}=96$

2

mp

9

con sord.

4

1

8

mf

2

senza sord.

2

27

mp *mf*

34 **3** *p* *morendo* *sfz*

2

VI. Sicilienne

Doucement $\text{♩} = 48$

3 *mp*

9 2 1. 10 2. *mp*

23 *morendo*

VII. Carillon

Vite $\text{♩} = 92$

1 12

23 2 *f* con sord. senza sord. 3 5 *mf*

38

49 4 5 *f* *sf mf sf mf sf mf sf mf*

62 5 *ff* *f* 7

78 **2** **6** **3** **2** *sf* *sf* *sec*

92 **7** **6** *f*

108 **8** *f* *sf mf sf mf sf mf sf mf*

118 **9** **6** *ff* *sec* *f*

130 *sfz*

SUITE FRANÇAISE

d'après Claude Gervaise

I. Bransle de Bourgogne

Francis Poulenc

arr. R. Vivian

Gai, mais sans hâte (♩=100)

16 **1**

24 **2** **3**

35 **4**

47 **2**

56 **4**

f *f* *p* *mf* *f sec* *f* *f sec* *p* *mf* *f sec*

II. Pavane

Grave ♩=60

9 **2** **3** **8**

24 **3**

31 **4**

mf-mp *mf* *mp* *p* *mp* *mp* *no V.S.*

Copyright © 1950 Éditions Durand - Paris

All rights reserved

Reproduced by kind permission of MGB Hal Leonard s.r.l.

39 **5**

47

III. Petite Marche Militaire

Animé ♩=132

IV. Complainte

Calme et mélancolique (♩.=46)

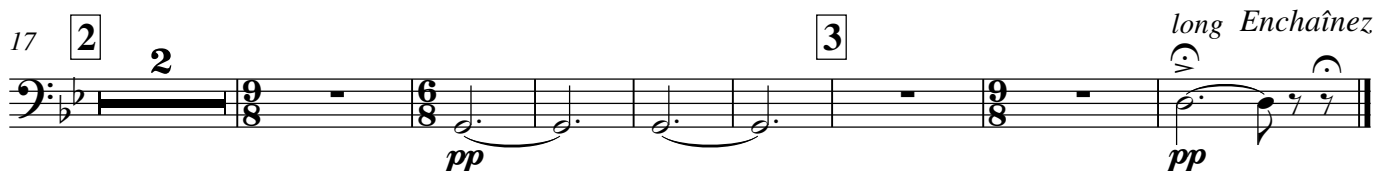
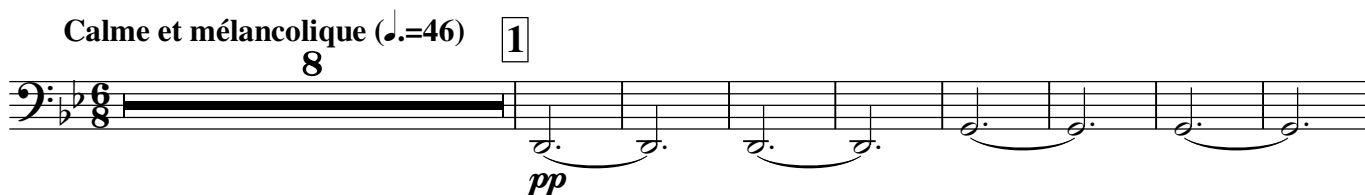

V. Bransle de Champagne

Modéré ♩=96

8

15 **1**

21 **2** **3**

31 **3**

37

mp *mf* *p* *sfz* *mp* *mf* *f* *pp*

VI. Sicilienne

Doucement ♩=48

7 **1.**

13 **8** **2.** *mp*

23 *morendo*

VII. Carillon

Vite $\text{♩}=92$

10 **1**

f

19 **2** 5 *f*

33 **3** 16 **4** *f* *f* *sf* *mf* *sf* *mf*

60 *sf* *mf* *sf* *mf* *ff* *sec* **5** 5 *f*

74 *sec* *sf* **2** *sec* *sf* **6** *sf*

86 *sec* *sf* **7** 2 10 *f*

105 *più f* *sf* *mf* **8**

115 *sf* *mf* *sf* *mf* *sf* *mf* *ff* *sec* *f* **9**

124 **4** *sfz* **4**

Tuba

SUITE FRANÇAISE

d'après Claude Gervaise

I. Bransle de Bourgogne

Francis Poulenc
arr. R. Vivian

Gai, mais sans hâte (♩=100)

II. Pavane

Grave ♩=60

Copyright © 1950 Éditions Durand - Paris

All rights reserved

Reproduced by kind permission of MGB Hal Leonard s.r.l.

www.merrittshillmusic.com

III. Petite Marche Militaire

Animé $\text{♩} = 132$

5 1. 2. 1 12 2 11 3 7

38 4

mp bien sec

46 5

f

53 6 6

f *sfz*

Calme et mélancolique ($\text{♩} = 46$)

IV. Complainte

8 1 4 2 con sord.

p *p*

18 senza sord. 3 4 long Enchaînez

pp

V. Bransle de Champagne

Modéré $\text{♩} = 96$

10 1

mp *p*

16

mf *ff*

22 *sfz* **2** **9** **3** *mp*

37 *f* *pp*

VI. Sicilienne

Doucement $\text{♩} = 48$ **10** 1. **10**

21 2. **2** *mp* *morendo*

VII. Carillon

Vite $\text{♩} = 92$ **1** **12** **2** **10** **3** **16** **4** **5** *f*

58 *sf* *mf* *sf* *mf* *sf* *mf* *sf* *mf* *ff* **5** **12**

78 *sf* *sf* **2** **6** **8** **7** **16** *più f*

110 **8** *sf* *mf* *sf* *mf* *sf* *mf* *sf* *mf* *ff*

120 **9** **10**

SUITE FRANÇAISE

d'après Claude Gervaise

I. Bransle de Bourgogne

Francis Poulenc

arr. R. Vivian

Gai, mais sans hâte (♩=100)

II. Pavane

Grave ♩=60

Copyright © 1950 Éditions Durand - Paris

All rights reserved

Reproduced by kind permission of MGB Hal Leonard s.r.l.

www.merrittshillmusic.com

III. Petite Marche Militaire

Animé ♩=132

5 1. 2. 1 12

20 2 11 3 7 4 Solo *f*

42 5 *f*

50 6 11 *sfz*

IV. Complainte

Calme et mélancolique ♩=46

8 1 *p*

12 2 2 9

20 4 3 *pp* très doux *pp* long Enchaînez

V. Bransle de Champagne

Modéré ♩=96

14 1 5

Trb. 1

22 5 *ff* *mf* 2 9

VI. Sicilienne

Doucement ♩=48 **10** 1. con sord. *mf*

15 2. senza sord. *ten.* **7**

VII. Carillon

Vite $\text{♩} = 92$

1 2 3 5 8 9 12 16 17

mf

58 *sf sf sf sf ff sf*

80 *f*

113 *sf sf sf sf ff*

*SUITE FRANÇAISE**d'après Claude Gervaise*

I. Bransle de Bourgogne

Francis Poulenc

arr. R. Vivian

Gai, mais sans h te (♩=100)

15 **1** *mf* *p*

23 **2** *f sec* *mf* *p*

31 **3** *f* *p* *mf* *f*

39 **4** *f sec* *f* *f tr s sec*

49 *p* *mf*

58 *f* *mf* *f* *f sec* **4**

II. Pavane

Grave ♩=60

mf - mp **1** *mf*

8 *mp* **2** **8** **3** *p*

23 *mp* **2**

Copyright   1950  ditions Durand - Paris

All rights reserved

Reproduced by kind permission of MGB Hal Leonard s.r.l.

2

Trombone 1 in B \flat

29

4

35

5

44

rit.

III. Petite Marche Militaire

Animé ♩=132

9

ten.

18

ten.

2

6

31

3

4

7

45

5

53

6

6

IV. Complainte

Calme et mélancolique (♩.=46)

1

8

8

2

2

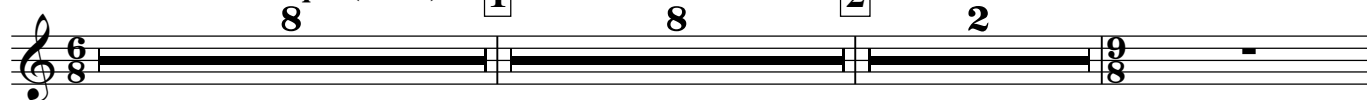

20

3

long Enchaînez

V. Bransle de Champagne

Modéré $\text{♩}=96$

mp *mf*

8 *mp*

14 *p* *ten.*

20 *sfz* *sfz* 5 *mp*

27 *mf* *mp*

36 *morendo* *sfz*

VI. Sicilienne

Doucement $\text{♩}=48$

mp

8 1. 8 2.

22 *mp* *morendo*

VII. Carillon

Vite $\text{♩} = 92$

10

1

f

19

2

5

f

33

3

16

4

f

sf mf sf mf

60

5

5

sf mf sf mf ff sec

f

73

2

sec

sec

2

84

6

2

7

10

sec

102

f

più f

114

8

sf mf sf mf sf mf sf mf ff sec

9

f

123

4

4

sfz

*SUITE FRANÇAISE**d'après Claude Gervaise*

I. Bransle de Bourgogne

Francis Poulenc

arr. R. Vivian

Gai, mais sans hâte ($\text{♩}=100$)

II. Pavane

Grave $\text{♩}=60$

Copyright © 1950 Éditions Durand - Paris

All rights reserved

Reproduced by kind permission of MGB Hal Leonard s.r.l.

III. Petite Marche Militaire

Animé $\text{♩} = 132$

5 1. 2. 1 12 2

f *sec*

24 3 con sord.

f

38 4 5 senza sord.

8 *f* *bien sec*

53 6 5

mf *sec* *sfz*

IV. Complainte

Calme et mélancolique $\text{♩} = 46$

8 1 8 2 9

20 *p* 3 *pp* long Enchaînez

V. Bransle de Champagne

Modéré $\text{♩} = 96$

2 *mp* 2

9 *mf* *mp*

14 1 *p* *ten.*

20 *sfz* \flat *sfz* *mp* 2 2

29 *mf* 2 3 *mp*

36 *morendo* *sfz* 2

VI. Sicilienne

Doucement $\text{♩} = 48$ 3 *mp*

9 2 1. *con sord.* *mf*

17 *ten.* 2. *senza sord.* *mp*

23 *morendo*

VII. Carillon

Vite $\text{♩}=92$

1 con sord. **12**

f

23 **2** *f* senza sord. **3** *mf* **5**

38

49 **4** *f* **5** *sf mf sf mf sf mf sf mf*

62 *ff sec* **5** *f* **7**

78 *f sec* **2** *sec* **6** **3** *sec* **2**

91 **7** *f*

102 **6** *più f* **8** *sf mf sf mf sf mf*

117 *sf mf ff sec* **9** **6** *f*

130 *sfz*

SUITE FRANÇAISE

d'après Claude Gervaise

I. Bransle de Bourgogne

Francis Poulenc

arr. R. Vivian

Gai, mais sans hâte ($\text{♩} = 100$)

16 **1** *mf* *f* *p* *f sec* **3**

24 **2** *f* *f* *f*

34 *mf* *f sec* *f* **4** *f*

46 *f* *p* *mf*

56 *f sec* **4**

II. Pavane

Grave $\text{♩} = 60$

1 *mp* **2** **3** **4**

24 *mp* *mp*

29 **4** *mp*

38 **5** *p* **3**

III. Petite Marche Militaire

Animé $\text{♩} = 132$

5 1. 2. 1 12 2

f sec

25 5 3 7 4

mp bien sec

44 5

f bien sec

53 6

mf sec

5 *sfz*

IV. Complainte

Calme et mélancolique $\text{♩} = 46$

8 1

pp

17 2

2

p

22 3

long Enchaînez

pp

V. Bransle de Champagne

Modéré $\text{♩} = 96$

2

mp

9 con sord. 1 8 2 senza sord. 2

mf *mf*

VI. Sicilienne

Doucement ♩.=48

VII. Carillon

Vite $\text{♩}=92$

Vite $\text{♩} = 92$

1 12

23 2 con sord. senza sord. 3 5

38

49 4 5

62 5 7

f *mf* *sf* *mf* *ff*

78 **2** **6** **3** **2**

sf sf sec

92 **7** **6**

f

108 **8**

f sf mf sf mf sf mf sf mf

118 **9** **6**

ff sec f

130 *sfz*

SUITE FRANÇAISE

d'après Claude Gervaise

I. Bransle de Bourgogne

Francis Poulenc

arr. R. Vivian

Gai, mais sans hâte (♩=100)

II. Pavane

Grave ♩=60

Copyright © 1950 Éditions Durand - Paris

All rights reserved

Reproduced by kind permission of MGB Hal Leonard s.r.l.

39 **5**

4

p

47

mf

rit.

III. Petite Marche Militaire

Animé ♩=132

f *sec*

1. 2. 1

f

9

sf *sf* *mf* *sf* *sf*

ten.

17

ten. **2** **6** **3** **4**

f *sec.*

35

con sord. **4** senza sord. **5** **8**

mf *f*

51

6 **6**

f *sec* *sfz*

IV. Complainte

Calme et mélancolique ♩=46 **1** **8**

pp

17 **2** **2** **3** *long* *Enchaînez*

pp

V. Bransle de Champagne

Modéré $\text{♩}=96$

8

15

21

31

37

mp *mf* *p* *sfz* *mp* *mf* *f* *pp*

VI. Sicilienne

Doucement $\text{♩}=48$

7

13

23

mp *mp* *mp* *morendo*

VII. Carillon

Vite $\text{♩} = 92$

10 **1** *f*

19 **2** *f*

33 **3** **16** **4** *f* *sf* *mf* *sf* *mf*

60 **5** *sf* *mf* *sf* *mf* *ff* *sec* *f*

74 *sec* *sf* *sec* *sf* *sf*

86 *sec* *sf* *f*

105 *più f* *sf* *mf*

115 *sf* *mf* *sf* *mf* *sf* *mf* *ff* *sec* *f*

124 *sfz*

E♭ Bass

SUITE FRANÇAISE

d'après Claude Gervaise

I. Bransle de Bourgogne

Francis Poulenc

arr. R. Vivian

Gai, mais sans hâte (♩=100)

II. Pavane

Grave ♩=60

Copyright © 1950 Éditions Durand - Paris

All rights reserved

Reproduced by kind permission of MGB Hal Leonard s.r.l.

www.merrittshillmusic.com

III. Petite Marche Militaire

Animé $\text{♩} = 132$

5 1. 2. 1 12 2 11 3 7

38 4

mp bien sec

46 5

f

53 6 6

f *sfz*

Calme et mélancolique ($\text{♩} = 46$)

IV. Complainte

8 1 4 2 con sord.

p *p*

18 4 3 senza sord. long Enchaînez

pp

V. Bransle de Champagne

Modéré $\text{♩} = 96$

10 1

mp *p*

16

mf *ff*

22 **sfz** **2** **9** **3** **mp**

37 **f** **pp**

VI. Sicilienne

Doucement $\text{♩} = 48$ **10** **1.** **10**

21 **2** **mp** **morendo**

VII. Carillon

Vite $\text{♩} = 92$ **1** **12** **2** **10** **3** **16** **4** **5** **f**

58 **sf** **mf** **sf** **mf** **sf** **mf** **sf** **mf** **ff** **5** **12**

78 **sf** **sf** **2** **6** **8** **7** **16** **più f**

110 **sf** **mf** **sf** **mf** **sf** **mf** **sf** **mf** **ff** **8**

120 **9** **10**

B♭ Bass

SUITE FRANÇAISE

d'après Claude Gervaise

I. Bransle de Bourgogne

Francis Poulenc

arr. R. Vivian

Gai, mais sans hâte (♩=100)

II. Pavane

Grave ♩=60

Copyright © 1950 Éditions Durand - Paris

All rights reserved

Reproduced by kind permission of MGB Hal Leonard s.r.l.

www.merrittshillmusic.com

III. Petite Marche Militaire

Animé ♩=132

5

1. 2.

1 12 2 11 3 7

38 4

mp bien sec

46 5

f

53 6

6

f

sfz

Calme et mélancolique (♩.=46)

IV. Complainte

18

8

1

p

4

2 con sord.

p

senza sord.

3

4

pp

long Enchaînez

V. Bransle de Champagne

22 **2** **2** **9** **3**

sfz *mp*

37

f *pp*

VI. Sicilienne

Doucement ♩.=48

10 **1.** **10**

21 **2.** **2**

mp *morendo*

VII. Carillon

Vite ♩.=92 **1** **12** **2** **10** **3** **16** **4** **5**

f

58 **5** **12**

sf *mf* *sf* *mf* *sf* *mf* *sf* *mf* *ff*

78 **2** **6** **8** **7** **16**

sf *sf* *più f*

110 **8**

sf *mf* *sf* *mf* *sf* *mf* *sf* *mf* *ff*

120 **9** **10**