

SWAN LAKE

Waltz from Act I

P.I. Tchaikovsky
arr. I. Rae

Tempo di Valse

15 **2** 4 **3** 16 **1** 6 **f**

41 **p**

49 **4** 7 **ff** **ff**

62 **1.** **2.** **To coda** **V.S.**

69 **5** **mp**

77 **6** **1.** **mf**

85 **7** **1.** **mf**

91 **8** **tutti** **p**

98 **9** **4** **10** **ff** **D.S. al Coda**

108

115 **11** Coda 1. Solo *p* *tutti* *p*

122 *p* *altri* *p*

130 1. 2. **12** 1. *mf*

140 1. 2.

150 **13** *p* *tutti* *p*

158 1. *p* *altri* *p*

166 **14** *p*

174 1.

182 2. **15** *f*

191 3. 1. 2. *f* *mf*

201 **16** *p*

209

217 **17**

cresc. *mf cresc.*

223 **18**

229

235 **19** **20** **11** *ff* *ff*

253 **21**

262 **22**

271

277

283 **23**

289 **24** **25**

300 **26**

SWAN LAKE

Waltz from Act I

P.I. Tchaikovsky

arr. I. Rae

Tempo di Valse

1 **f** 6

15 **ff** 4 16 16 7

61 **ff** play on D.S. only To coda Φ

69 **mp** 5 6 8

85 **p** 7 8

98 9 4

107 **ff** 10 D.S. al Coda

115 **p** 11 1.Solo

122 **p** 4 1. 2. no V.S.

132 **12** **14** 1. **2** 2. **2** **13** **4** *p*

p

14 *p*

15 *f*

f *mf*

16 *p*

17 *cresc.* *mf cresc.*

18

19

20

21

22

23

24

25

26

ff

ff

11

Piccolo

SWAN LAKE

Waltz from Act I

P.I. Tchaikovsky
arr. I. Rae

Tempo di Valse

6

1

6

2

4

f

19

16

3

16

4

7

ff

61

play on D.S. only

1.

2.

To Coda

ff

69

5

8

6

8

7

8

8

p

97

9

6

10

ff

109

D.S. al Coda

115

Coda

11

15

1.

2.

12

14

1.

2

2.

2

13

4

4

p

© mhm 2003

14 15 1. 2. 15 10 *ff*

1. 2. 16 15 17 *mf* *cresc.*

18 12 19 *ff*

20

21

22

23

24 *tr.* *tr.* *tr.* *tr.* 25

26

Oboe 1

SWAN LAKE

Waltz from Act I

P.I. Tchaikovsky
arr. I. Rae

Tempo di Valse

1 6

15 2 4 16 3

42

51 4 ff f

61 1. 2. To Coda

69 5 mp

77 6 mf 7 3

88 3 8 p

97 9 4

107 10 ff D.S. al Coda

115 Coda 11 p 4 p

127 3 1. 2. 12 14 1. 2 2. 2 13 p

4 p 4

14 *p*

15 *f* *ff*

16 *mf* *p*

17 6 18 *mf cresc.*

19 *ff*

20

21

22

23

24 25

26

Oboe 2

SWAN LAKE

Waltz from Act I

P.I. Tchaikovsky
arr. I. Rae

Tempo di Valse

1 **6**

15 **2** **4** **16** **3** **16**

51 **4** *ff* *f*

61 *play on D.S. only* 1. 2. **To Coda**

69 **5** *mp* **V.S.**

77 **6** *mf*

85 **7** **8** **8** *p*

97 **9** **4**

107 **10** *ff* **D.S. al Coda**

115 **11** **Coda** **15** 1. 2. **12** **14** 1. **2**

148 2. **2** **13** **16** **14** **15** 1. 2.

183 **15**
f

193 **3** **1. 2** **2.** **16** **16**
ff *mf*

217 **17** **18**
p cresc. *mf cresc.*

227 **19**
ff

238

247 **20**

255 **21**

265 **22**

275

283 **23**

291 **24** **25**

301 **26**

SWAN LAKE

Waltz from Act I

P.I. Tchaikovsky

arr. I. Rae

Tempo di Valse

10 *f* 1 *p*

19 *(p)* 2

29 3

39

49 4 *ff* *f*

59 1. play on D.S. only 2. To Coda Φ

69 5 *mp* 6 *mf*

78 7 8 8 8

101 9 6 10 *ff* 11 *p* 12 14 1. 2 2. 2 13 *p*

115 Coda Φ *p* 4 *p*

127 3 1. 2 2. 2 13 *p*

152 4 *p* 3

166 **14**

178 *p* **15** *f*

188 *ff* **16 *mf* **17** **18** *cresc.* *mf cresc.***

19 *ff* **20** **21** **22** **23** **24** **25** **26**

Bassoon 2

SWAN LAKE

Waltz from Act I

P.I. Tchaikovsky
arr. I. Rae

Tempo di Valse

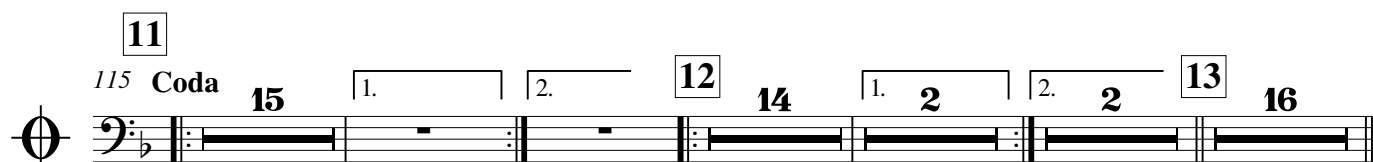
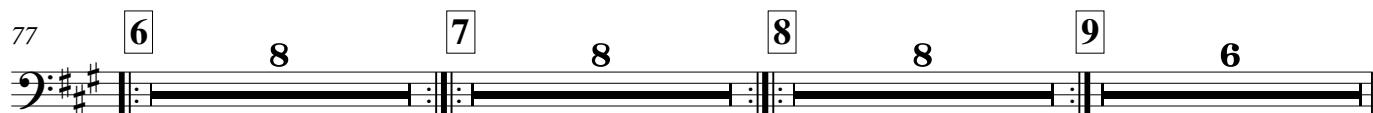
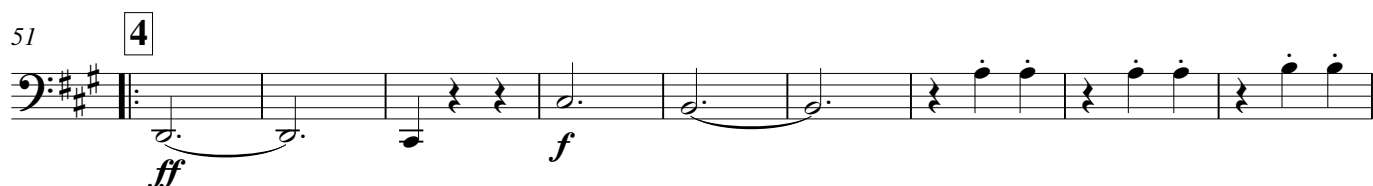

14 *p*

1. 2. 15 *f*

3 1. 2. 2. *ff* *mf*

16 *p*

17 18 *cresc.* *mf cresc.*

19 *ff*

20

21

22

23 24

25

26

SWAN LAKE

Waltz from Act I

P.I. Tchaikovsky
arr. I. Rae

Tempo di Valse

6 1 6 2 4

f

19 16 3 16 4

ff *f*

59 1. play on D.S. only 2. To Coda

69 5 8 6 8 7 8 8 8 9 6

107 10 D.S. al Coda

ff

11 115 Coda 4 p p

126 3 1. 2. 12 14 1. 2 2

13 4 p p

4 14 15 1. 2. 15 f

3 1. f

2. 16 16 17

mf *p cresc.* *mf cresc.*

18

19

ff

20

21

22

23

24

25

26

Clarinet in E \flat

SWAN LAKE

Waltz from Act I

P.I. Tchaikovsky
arr. I. Rae

Tempo di Valse

6 1 6 2 4 16 3

f *p*

38

46 4 *ff*

54

61 play on D.S. only 1. 2. To Coda

69 5 8 6 *mf*

83 7 2

91 2 8 9 *mf* 6 10 *ff*

110 D.S. al Coda

115 11 Coda *p* 4 *p*

127 3 1. 2. 12 14 1. 2 2. 2 13 *p*

152 4 *p* 4

166 14 *p* 2

175 1. 2.

183 **15**

192 *f* *ff* *f* *mf* 1. 2.

201 **16** *p* 2

211 2 **17**

220 **18** *cresc.*

227 *mf cresc.*

233 **19** *ff*

241 **20**

250 **21**

259

269 **22** 15 **23** 4 **24**

295 **25**

302 **26**

Clarinet 1 in B \flat

SWAN LAKE

Waltz from Act I

P.I. Tchaikovsky
arr. I. Rae

Tempo di Valse

f

15 *mp*

26

34 *p*

43

51 *ff*

59 *play on D.S. only*

67 *To Coda* *mf*

80

85 *mf*

93 8 8 9 6 10 *ff*

110 *D.S. al Coda*

115 11 Coda 4 *p*

128 1. 2. 12 8 1. *mf*

143 1. 2. 13

151 3 *p*

158 4 *p*

166 14 *mp*

175 1. 2.

183 **15** **14** 1. **2** 2. **2** **16**
mp

207

216 **17**
cresc. *mf cresc.*

223 **18**

229

235 **19**
ff

244 **20**

252 **21**

261

269 **22** **15** **23** **4** **24**

295 **25**

302 **26**

SWAN LAKE

Waltz from Act I

P.I. Tchaikovsky

arr. I. Rae

Tempo di Valse

1 6

15 2 4 16 3

42

51 4

59

67 2. To Coda 5 8 6

81 7 8 8

101 9 2 Soli 10

109

115 Coda 11

127 3 1. 2. 12 14 1. 2 2. 2 13

153 4 3 14

167

f *p* *ff* *mf* *p* *ff* *p* *p* *p*

play on D.S. only

D.S. al Coda

177 1. 2. 15

186 *f* *ff*

195 1. 2. 16 *f* *mf* *p*

204

214 17 18 *cresc.* *mf cresc.*

224

233 19 *ff*

241 20

250 21

258

267 22 15 23 3 24

293 25

301 26

SWAN LAKE

Waltz from Act I

P.I.Tchaikovsky

arr. I. Rae

Tempo di Valse

1 6

f

15 2 4 16 3

p

42

51 4

ff

59 play on D.S. only

67 2. To Coda 5 8 6

mf

81 7 8

93 8 9 2

p Soli

107 10

ff D.S. al Coda

115 Coda

p 4

127 3 1. 2. 12 14 1. 2 2. 2 13

p

152 4 3

p

166 14

p

175 1. 2.

183 **15**

191 *f* **3** 1. 2.

201 **16** *ff* *f* *mf*

211 **17** *cresc.*

221 **18** *mf cresc.*

231 **19** *ff*

238

247 **20**

255 **21**

263 **22** **15**

285 **23** **24**

295 **25**

302 **26**

Alto Clarinet in E \flat

SWAN LAKE

Waltz from Act I

P.I. Tchaikovsky
arr. I. Rae

Tempo di Valse

1 6

15 2 4 8 15 3

37

44

51 4

60 ff play on D.S. only 1. 2. To Coda Φ

69 5 8 6 mf

83 7 8 8 9 2 p

106 10 ff D.S. al Coda

115 Coda 4 p

127 3 1. 2. 12 14 1. 2 2. 2 13 p

14 p

1. 2. 15 *f*

ff

1. 2. 16 *f* *mf* *p*

17 18 *cresc.* *mf cresc.*

19 *ff*

20

21

22 15 23 24

25

26

Bass Clarinet in B \flat

SWAN LAKE

Waltz from Act I

P.I. Tchaikovsky
arr. I. Rae

Tempo di Valse

Measure 1: *f*

Measure 9: *p*

Measure 35: *p*

Measure 45: *ff*, *f*

Measure 55:

Measure 65: 1. play on D.S. only, 2. To Coda, *mf*

Measure 79:

Measure 85: *p*

Measure 107: *ff*, D.S. al Coda

Measure 115: Coda

Measure 14: *p*

Measure 15: *f*

Measure 16: *ff*, *f*

2. 16 (4) (8)

mf *p*

(12) (16) 17 *cresc.* *mf cresc.*

18

19 *ff*

20

21

22

23 24

25

26

SWAN LAKE

Waltz from Act I

P.I. Tchaikovsky
arr. I. Rae

Tempo di Valse

6 1 6 2 4 8 16

35 3 16 4 7 7

62 1. play on D.S. only 2. To Coda 5 8

77 6 mf

83 7 8 8 9 4 [sic.] p

107 10 ff D.S. al Coda

115 11 Coda 15 1. 2. 12 14 1. 2 2

150 13 16 14 (4) p

173 (8) (12) (15) 1.

182 2. 15 f

191 3 1. 2. ff f

201 **16** (4) (8)

p

210 (12) (16) **17** 6 **18** 12

235 **19** *ff*

ff

244 **20**

252 **21** 10

269 **22**

277

285 **23** **24**

295 **25**

302 **26**

SWAN LAKE

Waltz from Act I

P.I.Tchaikovsky
arr. I. Rae

Tempo di Valse

6 1 6 2 4 16

35 3 16 4 7

62 1. play on D.S. only 2. To Coda 5 8

77 6 mf

83 7 8 8 9 4 [sic.] p

107 10 ff D.S. al Coda

115 Coda 11 15 1. 2. 12 14 1. 2 2

150 13 16 14 (4) p

173 (8) (12) (15) 1.

182 2. 15 f

191 3 1. 2. ff f

201 **16** (4) (8)

p

210 (12) (16) **17** 6 **18** 12

235 **19**

ff

244 **20**

252 **21** 10

269 **22**

277

285 **23** **24**

295 **25**

302 **26**

1st Alto Saxophone

SWAN LAKE

Waltz from Act I

P.I. Tchaikovsky
arr. I. Rae

Tempo di Valse

6 1 6 2 4 16 3 16

51 4 ff f

61 1. play on D.S. only 2. To Coda ☺ ff

69 5 8 6 8 7 mp

92 8 9 2 p

107 10 D.S. al Coda ff

115 Coda 4 p

127 1. 2. 12 14 1. 2 p

148 2. 2 13 4 p

162 14 p

170 1.

182 2. 15 6 *f* *ff* 3

197 1. 2. 16 *p*

209 17 6 18 *mf cresc.*

225

235 19 *ff*

244 20

253 21 14 22

273

282 23 *rf*

291 24 25

301 26

2nd Alto Saxophone

SWAN LAKE

Waltz from Act I

P.I. Tchaikovsky
arr. I. Rae

Tempo di Valse

6 1 6 2 4 16 3 16

51 4 ff f ff

62 1. play on D.S. only 2. To Coda 5 8 6 8

85 7 mp

93 8 9 2 p

107 10 ff D.S. al Coda

115 11 Coda 4 p 4

127 1. 2. 12 14 1. 2 p

148 2. 2 13 4 p 4 p

163 14 p

172 1. 2.

183 **15** 6 *f* *ff* 3 1.

199 2. **16** *p*

210 **17** 6 **18** *mf cresc.*

225

235 **19** *ff*

244 **20**

253 **21** 14 **22**

275 *rf*

285 **23** **24**

295 **25**

303 **26**

Tenor Saxophone

SWAN LAKE

Waltz from Act I

P.I. Tchaikovsky

arr. I. Rae

Tempo di Valse

6 1 6 2 4 8 16

35 3 16 4 7 ff ff

63 1. play on D.S. only 2. To Coda

69 5 8 6 8 7 mp

91 8 8 9 2 p

107 10 ff D.S. al Coda

115 Coda 11 15 1. 2. 12 14 1. 2 2. 2 13 16

14 15 1. 2. 15 f

ff f

2

www.merrittshillmusic.com

Baritone Saxophone

SWAN LAKE

Waltz from Act I

P.I. Tchaikovsky
arr. I. Rae

Tempo di Valse

6 1 6 2 4 16

35 3 16 4 7

61 1. play on D.S. only 2. To Coda

69 5 8 6 8 7

91 8 9 2 2

107 10 D.S. al Coda

115 Coda 11 15 1. 2. 12 14 1. 2 2. 2

13 16 14 15 1. 2. 15 6

3 1. 2.

f *ff* *mp* *p*

© mhm 2003

www.merittshillmusic.com

16 17 4 18

mf cresc.

19

ff

20

21 14 22

23

24

25

26

Horn 1 in F

SWAN LAKE

Waltz from Act I

P.I. Tchaikovsky

arr. I. Rae

Tempo di Valse 6

1

(4)

(6)

f *p*

15 2

(4) *p* (1)

25 (4) (4)

35 3

(4) (4)

43 (4)

51 4

ff

60 1. play on D.S. only 2. To Coda \oplus

ff

69 5

mp

77 6

mp

85 7

mp

8 8

101 9 10

ff

D.S. al Coda

115 Coda

11

p

131

12

14

1. 2

2. 2

13

p

158

3

14

15

1. 2.

183

15

f

192

1. 2.

ff

201

16

16

17

6

18

8

19

mf cresc.

ff

238

247

20

21

257

267

22

279

23

rf

291

24

25

301

26

Horn 2 in F

SWAN LAKE

Waltz from Act I

P.I. Tchaikovsky
arr. I. Rae
(6)

Tempo di Valse
6

1

(4)

f

p

15 2

(4)

(4)

(1)

(p)

25

(4)

(4)

35 3

(4)

(4)

43

(4)

51 4

ff

60

1. play on D.S. only 2. To Coda

ff

69 5

mp

77 6

mp

85 7

mp

8 8

101 9 10

ff

D.S. al Coda

115 **Coda** **11**

p **4** *p* **3**

130 **12** **14** **13** *p*

154 **4** **3** **14** **15** *p*

183 **15** *f*

192 *ff*

201 **16** **17** **18** **19** *mf cresc.* *ff*

238

247 **20** **21**

257

267 **22**

279 **23** *rf*

291 **24** **25**

301 **26**

Horn 3 in F

SWAN LAKE

Waltz from Act I

P.I. Tchaikovsky

arr. I. Rae

Tempo di Valse

6 1 6 2 4 12

f

31 4. *p* 3 *p*

41

51 4 *ff*

60 *ff* play on D.S. only To Coda ☐

69 5 8 6 8 7 *mp*

89 8 9 6

107 10 *ff* D.S. al Coda

115 Coda 11 *p* *p* *p*

125 1. 2. 12 14 1. 2

p

148 2. 2 13
p

160 14 15 1. 2. 15
p *f*

185 *ff*

195 1. 2. 16 16 17 6 18 8

231 19
mf cresc. *ff*

242 20

252 21

263 22

275 23
rf

288 24 25

299 26

Horn 4 in F

SWAN LAKE

Waltz from Act I

P.I. Tchaikovsky

arr. I. Rae

Tempo di Valse

6 1 6 2 4 12

31 3

41

51 4

60 1. play on D.S. only 2. To Coda

69 5 8 6 8 7

89 8 9 6

107 10 D.S. al Coda

115 Coda 11

127 12 14 1. 2

f *p* *ff* *mp* *p*

© mhm 2003

148 ^{2.} **13** **2** **4** **4** *p* *p*

166 **14** **15** 1. 2. **15** *f*

188 *ff*

197 1. 2. **16** **16** **17** **6** **18** **8**

231 **19** *mf cresc.* *ff*

242 **20**

252 **21**

263 **22**

275 **23** *rf*

288 **24** **25**

299 **26**

B♭ Trumpet 1

SWAN LAKE

Waltz from Act I

P.I. Tchaikovsky
arr. I. Rae

Tempo di Valse

6 1 6 2 4 16

35 3 16 4 7

61 1. play on D.S. only 2. To Coda

69 5 con sord. 8 6 8 7 8 8 con sord. 9 senza sord. 4

107 10 D.S. al Coda

115 Coda 11 15 1. 2. 12 14 1. 2 2. 2

150 13 16 14 15 1. 2. 15 14 1. 2 2. 2

f *ff* *mp* *ff*

201 **16** **16** **17** **6** **18** **12** **19**

ff

239

247 **20**

255 **21**

265 **22**

273

281 **23**

mf

291 **24** **25**

301 **26**

B♭ Trumpet 2

SWAN LAKE

Waltz from Act I

P.I. Tchaikovsky
arr. I. Rae

Tempo di Valse

6 1 6 2 4 16

35 3 16 4 7

61 1. play on D.S. only 2. To Coda

69 5 con sord. 8 6 8 7 8 8 con sord. mp

97 9 senza sord. 4

107 10 D.S. al Coda

115 Coda 11 15 1. 2. 12 14 1. 2 2

150 13 16 14 15 1. 2. 15 14 1. 2 2

201 **16** **16** **17** **6** **18** **12** **19**

ff

240

247 **20**

255 **21**

265 **22**

273

281 **23**

rf

291 **24** **25**

301 **26**

1st B♭ Cornet

SWAN LAKE

Waltz from Act I

P.I. Tchaikovsky
arr. I. Rae

Tempo di Valse

6 1 6 2 4 8 16

35 3 16 4 7

61 1. play on D.S. only 2. To Coda

69 5 8 6

82 7 8 8 9 6

107 10 D.S. al Coda

115 Coda 11 15 1. 2. 12 1. Solo

137

145 1. 2. 13 16 14 15 1. 2.

f *ff* *mp* *mf*

1st B♭ Cornet

2

183 **15** 10 *ff* 1. 2.

201 **16** 16 **17** 6 **18** 8 *mf cresc.*

234 **19** *ff*

242 **20**

251 **21**

261 **22**

271

281 **23** *rf*

291 **24** **25**

301 **26**

2nd B♭ Cornet

SWAN LAKE

Waltz from Act I

P.I. Tchaikovsky
arr. I. Rae

Tempo di Valse

6 1 6 2 4 8 16

35 3 16 4 7

61 1. play on D.S. only 2. To Coda

69 5 8 6 mp

82 7 8 8 9 6

107 10 D.S. al Coda ff

115 Coda 11 15 1. 2. 12 1. Solo mf

137

145 1. 2. 13 16 14 15 1. 2.

2nd B \flat Cornet

2

183 **15** 10 *ff* 1. 2.

201 **16** 16 **17** 6 **18** 8 1. *mf cresc.*

234 **19** *ff*

242 **20**

251 **21**

261 **22**

271

281 **23** *rf*

291 **24** **25**

301 **26**

1st Eb Alto Horn

SWAN LAKE

Waltz from Act I

P.I. Tchaikovsky

arr. I. Rae

Tempo di Valse

6 1 6 2 4 16

35 3 (4) (4)

44 (4) 4 ff

53

61 1. play on D.S. only 2. To Coda

69 5 8 6 mp

83 7 mp

90 8 8 9 6

107 10 D.S. al Coda

115 Coda 11 15 1. 2. 12 14 1. 2 2. 2 13 16

f

p

ff

mp

ff

166 14 **15** 1. 2. 15

f

188 3 1. 2 2. 2

ff

201 16 **16** 17 6 18 12 19

ff

239

247 20

255 21

263 22

271

281 23

rf

291 24 25

301 26

2nd E♭ Alto Horn

SWAN LAKE

Waltz from Act I

P.I. Tchaikovsky

arr. I. Rae

Tempo di Valse

6 1 6 2 4 16

35 3 (4) (4)

44 (4) 4 ff

53

61 1. play on D.S. only 2. To Coda

69 5 8 6 mp

83 7 mp

90 8 8 9 6

107 10 D.S. al Coda ff

115 Coda 11 15 1. 2. 12 14 1. 2 2 13 16

166 **14** **15** 1. 2. **15**
f

188 3 1. 2 2. 2

201 **16** **16** **17** 6 **18** 12 **19**
ff

239

247 **20**

255 **21**

263 **22**

271

281 **23**
rf

291 **24** **25**

301 **26**

150 **13** **16** **14** **15** 1. 2. **15**
f

187

194 **3** 1. **2** 2. **2** **16** **16** **17** **6** **18** **12**

235 **19**
ff

243 **20**

251 **21**

260

269 **22**

280 **23**
rf

291 **24** **25**

301 **26**

Trombone 1

SWAN LAKE

Waltz from Act I

P.I. Tchaikovsky
arr. I. Rae

Tempo di Valse

6 1 6 2 4 16

f

35 3 16 4 7

ff

61 1. play on D.S. only 2. To Coda

ff

69 5 8 6

mp

82 7 8 8 9 6

107 10 D.S. al Coda

ff

115 Coda 11 15 12

mf

136

145 13 16 14 15

183 15 10

ff

201 **16** **16** **17** **6** **18** **8**

231 **19** *mf cresc.* *ff*

239

247 **20**

255 **21**

263 **22**

271

279 **23**

287 **24**

295 **25**

303 **26**

Trombone 2

SWAN LAKE

Waltz from Act I

P.I. Tchaikovsky
arr. I. Rae

Tempo di Valse

6 1 6 2 4 16

f

35 3 16 4 *ff* 7

61 1. play on D.S. only 2. To Coda *ff*

69 5 8 6 8 7 8 8 8 9 6

107 10 *ff* D.S. al Coda

115 Coda 11 15 1. 2. 12 *mf*

137

146 1. 2. 13 16 14 15 1. 2.

183 15 10 *ff* 1. 2.

201 **16** **16** **17** **6** **18** **8**

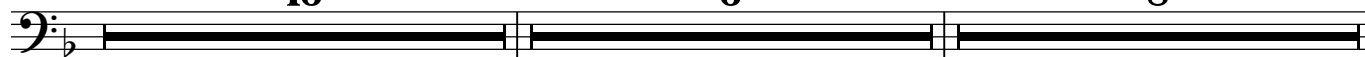

231 **19**

mf cresc. *ff*

239

247 **20**

255 **21**

263

271

279 **22**

287 **23**

295 **24**

303 **25**

Bass Trombone

SWAN LAKE

Waltz from Act I

P.I. Tchaikovsky

arr. I. Rae

Tempo di Valse

6 1 6 2 4 16

35 3 16 4

59 1. 2. To Coda

69 5 8 6 8 7 8 8 9 6

107 10 D.S. al Coda

115 Coda 11 15 1. 2. 12 (4)

139 (8) (12) 1. 2.

150 13 16 14 15 1. 2.

183 15 10 3 1. 2.

f *ff* *mf* *ff*

play on D.S. only

Bass Trombone

2

201 **16** **16** **17** **6** **18** **8**

231 **19**

mf cresc. *ff*

239

247 **20**

255 **21**

262

269 **22**

276

283 **23**

291 **24** **25**

300 **26**

1st B♭ Baritone
Euphonium

SWAN LAKE

Waltz from Act I

P.I. Tchaikovsky
arr. I. Rae

Tempo di Valse

6 a2 1 6 2 4 16

35 3 16 4 3 a2 ff f

61 1. play on D.S. only 2. To Coda ff

69 5 8 6 Bar. mp

82 7 8 8 9 6

107 10 D.S. al Coda ff

115 Coda 4 Hn.4 p 4

127 Hn.4 1. 2. 12 14 1. 2 p

148 2. 2 13 4 Hn.4 p 4

162 Hn.4 14 15 1. 2 p

183 **15** a2
f

191 *ff* *f* 1.

199 2. **16** 16 **17** 6 **18** 8 *mf cresc.*

235 **19** *ff*

243 **20**

252 **21**

261

269 **22**

277

285 **23** **24**

295 **25**

303 **26**

C Euphonium

SWAN LAKE

Waltz from Act I

P.I.Tchaikovsky
arr. I. Rae

Tempo di Valse

6 1 6 2 4 16

f

35 3 16 4 3 *ff* *f*

61 1. play on D.S. only 2. To Coda \oplus *ff*

69 5 8 6 Bar. *mp*

82 7 8 8 8 9 6

107 10 *ff* D.S. al Coda

115 Coda 4 Hn.4 *p* 4

127 Hn.4 1. 2. 12 14 1. 2 *p*

148 2. 2 13 4 Hn.4 *p* 4

162 Hn.4 14 15 1. 2 *p*

183 **15**

191 *f*

199 *ff* *f*

235 **19**

243 **20**

252 **21**

261

269 **22**

277

285 **23** **24**

295 **25**

303 **26**

mf cresc.

Tubas

SWAN LAKE

Waltz from Act I

P.I. Tchaikovsky
arr. I. Rae

Tempo di Valse

6 1 6 2 4

19 16 3 one *p*

42

51 4 tutti *f*

60 1. play on D.S. only 2. To Coda

69 5 8 6 8 7 8 8 8 9 6

107 10 D.S. al Coda *ff*

115 Coda 11 15 12 *mf*

137

145 1. 2. 13 16 14 15 1. 2.

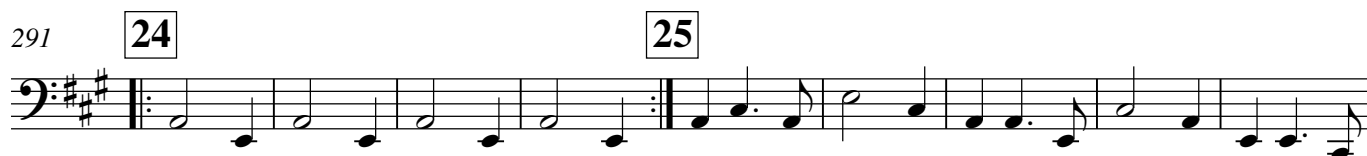
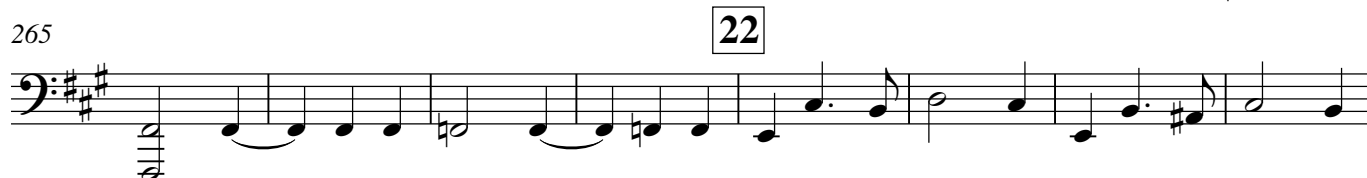
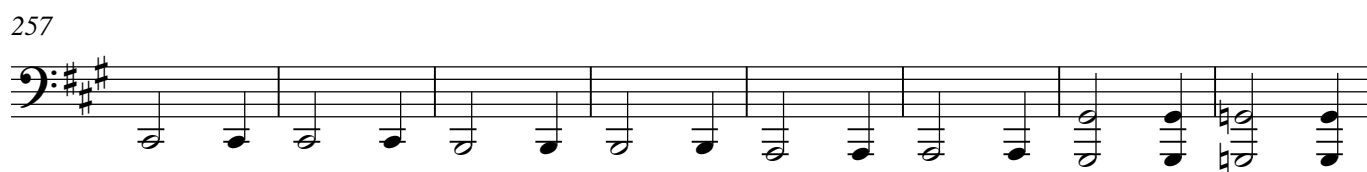
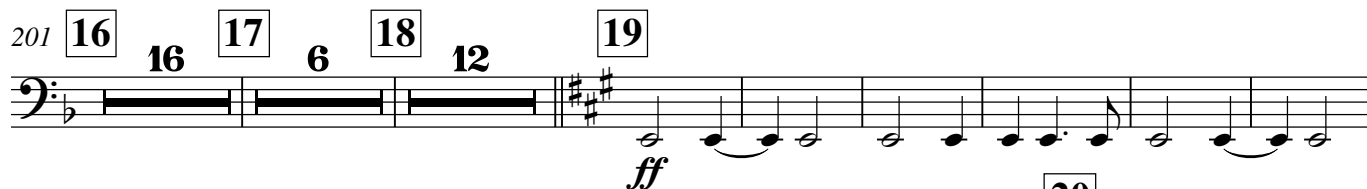
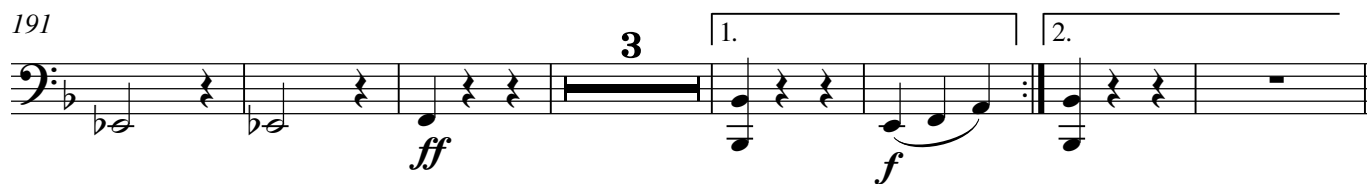
183 **15**

Timpani

SWAN LAKE

Waltz from Act I

P.I. Tchaikovsky

arr. I. Rae

Tempo di Valse

6 1 6 2 4 8 16

f

35 3 14 4 7

p *ff* *ff*

62 1. play on D.S. only 2. To Coda

1. play on D.S. only *2. To Coda*

69 5 8 6 8 7 8 8 8 9 6

5 8 6 8 7 8 8 8 9 6

107 10 D.S. al Coda

ff

115 Coda 11 15 12 14 2 2

115 Coda *11 15 12 14 2 2*

13 16 14 15 15 14 2 2

13 16 14 15 15 14 2 2

Timpani

2

16 16 17 6 18 8

19 (4) (7)

mf cresc. *ff*

20 (4)

21 10

22 (4)

ff

(8) (12)

23

rf

24 25 (4)

(8) 26

PERCUSSION

SWAN LAKE

Waltz from Act I

P.I. Tchaikovsky
arr. I. Rae

Tempo di Valse

Triangle **3/4** **6** **1** **6** **2** **4** **8** **16** **3** **16**

Cymbals **3/4** **6** **f** **6** **4** **16** **16**

Bass Drum **3/4** **6** **f** **6** **4** **16** **16**

51 **4** **ff** **p** **ff**

59 **3** **1.** **2.** **To Coda**

69 **5** **6** **6** **6** **6** **6** **mf** **mf**

85 **7** **8** **8** **8** **9** **6**

107 **10** **ff** **ff** **ff** **D.S. al Coda**

PERCUSSION

Coda Tri. 115 **11** 4 *p* 4

Tri. 127 *p* 1. 2. **12** 14 1. 2

Tri. 148 2. **13** 4 *p* 4

Tri. 162 *p* **14** 15 1. 2.

Tri. 183 **15** 10 *ff* 1. 2. 10 10 10 *ff* 10 10 10 *ff*

Tri. 201 **16** 16 **17** 6 **18** 12 **19** *ff* 16 16 16 6 6 6 12 12 12 *ff*

Tri. 238 *ff* 16 16 16 6 6 6 12 12 12 *ff*

Cym. 16 16 16 6 6 6 12 12 12 *ff*

B. D. 16 16 16 6 6 6 12 12 12 *ff*

PERCUSSION

3

247 **20** **21** (1)

Tri.

Cym.

B. D.

258 (4) (8) (10)

Tri.

Cym.

B. D.

269 **22**

Tri.

Cym.

B. D.

280 **23**

Tri.

Cym.

B. D.

291 **24** **25**

Tri.

Cym.

B. D.

301 **26**

Tri.

Cym.

B. D.