

Soprano Cornet

# WHITE CHRISTMAS

Irving Berlin  
*arr. I. Rae*

Maestoso e senza espress. ♩ = 72

© Copyright 1942 Irving Berlin Music Corporation.  
Australia controlled by EMI Allans.

Print rights administered by Universal Music Publishing Limited for the world excluding United States and Canada.  
All rights in Sweden, Norway, Denmark, Finland, Iceland & Baltic States administered by Universal/Reuter-Reuter Forlag AB.

This Arrangement © Copyright 2012 Universal Music Publishing Limited.

All Rights Reserved. International Copyright Secured.  
Used by Permission of Music Sales Limited.

Solo Cornets

# WHITE CHRISTMAS

Irving Berlin  
arr. I. Rae

Maestoso e senza espress. ♩ = 72  
div. a2

© Copyright 1942 Irving Berlin Music Corporation.  
Australia controlled by EMI Allans.

Print rights administered by Universal Music Publishing Limited for the world excluding United States and Canada.  
All rights in Sweden, Norway, Denmark, Finland, Iceland & Baltic States administered by Universal/Reuter-Reuter Forlag AB.

This Arrangement © Copyright 2012 Universal Music Publishing Limited.

All Rights Reserved. International Copyright Secured.

Used by Permission of Music Sales Limited.

Repiano Cornet

# WHITE CHRISTMAS

Irving Berlin

arr. I. Rae

Maestoso e senza espress. ♩ = 72

© Copyright 1942 Irving Berlin Music Corporation.

Australia controlled by EMI Allans.

Print rights administered by Universal Music Publishing Limited for the world excluding United States and Canada.

All rights in Sweden, Norway, Denmark, Finland, Iceland & Baltic States administered by Universal/Reuter-Reuter Forlag AB.

This Arrangement © Copyright 2012 Universal Music Publishing Limited.

All Rights Reserved. International Copyright Secured.

Used by Permission of Music Sales Limited.

2nd Cornet

# WHITE CHRISTMAS

Irving Berlin  
arr. I. Rae

Maestoso e senza espress. ♩ = 72

© Copyright 1942 Irving Berlin Music Corporation.  
Australia controlled by EMI Allans.

Print rights administered by Universal Music Publishing Limited for the world excluding United States and Canada.  
All rights in Sweden, Norway, Denmark, Finland, Iceland & Baltic States administered by Universal/Reuter-Reuter Forlag AB.

This Arrangement © Copyright 2012 Universal Music Publishing Limited.

All Rights Reserved. International Copyright Secured.

Used by Permission of Music Sales Limited.

3rd Cornet

# WHITE CHRISTMAS

Irving Berlin

arr. I. Rae

Maestoso e senza espress. ♩ = 72

© Copyright 1942 Irving Berlin Music Corporation.

Australia controlled by EMI Allans.

Print rights administered by Universal Music Publishing Limited for the world excluding United States and Canada.

All rights in Sweden, Norway, Denmark, Finland, Iceland & Baltic States administered by Universal/Reuter-Reuter Forlag AB.

This Arrangement © Copyright 2012 Universal Music Publishing Limited.

All Rights Reserved. International Copyright Secured.

Used by Permission of Music Sales Limited.

Flügelhorn in B $\flat$

# WHITE CHRISTMAS

Irving Berlin  
arr. I. Rae

Maestoso e senza espress. ♩ = 72

2

3

8

12

*f*

*mp*

*mf*

*f*

3

© Copyright 1942 Irving Berlin Music Corporation.  
Australia controlled by EMI Allans.

Print rights administered by Universal Music Publishing Limited for the world excluding United States and Canada.  
All rights in Sweden, Norway, Denmark, Finland, Iceland & Baltic States administered by Universal/Reuter-Reuter Forlag AB.

This Arrangement © Copyright 2012 Universal Music Publishing Limited.

All Rights Reserved. International Copyright Secured.

Used by Permission of Music Sales Limited.

Solo Horn

# WHITE CHRISTMAS

Irving Berlin

arr. I. Rae

Maestoso e senza espress. ♩ = 72

2

*f* *mp*

9

*mf* *f*

14

Solo

*p* *pp* *p ma marcato*

© Copyright 1942 Irving Berlin Music Corporation.

Australia controlled by EMI Allans.

Print rights administered by Universal Music Publishing Limited for the world excluding United States and Canada.

All rights in Sweden, Norway, Denmark, Finland, Iceland & Baltic States administered by Universal/Reuter-Reuter Forlag AB.

This Arrangement © Copyright 2012 Universal Music Publishing Limited.

All Rights Reserved. International Copyright Secured.

Used by Permission of Music Sales Limited.

1st E $\flat$  Horn

# WHITE CHRISTMAS

Irving Berlin  
arr. I. Rae

Maestoso e senza espress. ♩ = 72

2

*f*

8

*mp* *mf* *f*

12

2

*pp*

© Copyright 1942 Irving Berlin Music Corporation.  
Australia controlled by EMI Allans.

Print rights administered by Universal Music Publishing Limited for the world excluding United States and Canada.  
All rights in Sweden, Norway, Denmark, Finland, Iceland & Baltic States administered by Universal/Reuter-Reuter Forlag AB.

This Arrangement © Copyright 2012 Universal Music Publishing Limited.

All Rights Reserved. International Copyright Secured.

Used by Permission of Music Sales Limited.

2nd E♭ Horn

# WHITE CHRISTMAS

Irving Berlin  
arr. I. Rae

Maestoso e senza espress. ♩ = 72

2

*f*

9

*mf*

*f*

13

2

*pp*

© Copyright 1942 Irving Berlin Music Corporation.  
Australia controlled by EMI Allans.

Print rights administered by Universal Music Publishing Limited for the world excluding United States and Canada.  
All rights in Sweden, Norway, Denmark, Finland, Iceland & Baltic States administered by Universal/Reuter-Reuter Forlag AB.

This Arrangement © Copyright 2012 Universal Music Publishing Limited.

All Rights Reserved. International Copyright Secured.

Used by Permission of Music Sales Limited.

1st B $\flat$  Baritone

# WHITE CHRISTMAS

Irving Berlin

arr. I. Rae

Maestoso e senza espress. ♩ = 72

© Copyright 1942 Irving Berlin Music Corporation.

Australia controlled by EMI Allans.

Print rights administered by Universal Music Publishing Limited for the world excluding United States and Canada.

All rights in Sweden, Norway, Denmark, Finland, Iceland & Baltic States administered by Universal/Reuter-Reuter Forlag AB.

This Arrangement © Copyright 2012 Universal Music Publishing Limited.

All Rights Reserved. International Copyright Secured.

Used by Permission of Music Sales Limited.

2nd B♭ Baritone

# WHITE CHRISTMAS

Irving Berlin

arr. I. Rae

Maestoso e senza espress. ♩ = 72

© Copyright 1942 Irving Berlin Music Corporation.

Australia controlled by EMI Allans.

Print rights administered by Universal Music Publishing Limited for the world excluding United States and Canada.

All rights in Sweden, Norway, Denmark, Finland, Iceland & Baltic States administered by Universal/Reuter-Reuter Forlag AB.

This Arrangement © Copyright 2012 Universal Music Publishing Limited.

All Rights Reserved. International Copyright Secured.

Used by Permission of Music Sales Limited.

1st B $\flat$  Trombone

# WHITE CHRISTMAS

Irving Berlin  
arr. I. Rae

Maestoso e senza espress. ♩ = 72

© Copyright 1942 Irving Berlin Music Corporation.  
Australia controlled by EMI Allans.

Print rights administered by Universal Music Publishing Limited for the world excluding United States and Canada.  
All rights in Sweden, Norway, Denmark, Finland, Iceland & Baltic States administered by Universal/Reuter-Reuter Forlag AB.

This Arrangement © Copyright 2012 Universal Music Publishing Limited.

All Rights Reserved. International Copyright Secured.

Used by Permission of Music Sales Limited.

2nd B♭ Trombone

# WHITE CHRISTMAS

Irving Berlin

arr. I. Rae

Maestoso e senza espress. ♩ = 72

5

*mf*

9

*mf* *f*

14

*p* *pp*

© Copyright 1942 Irving Berlin Music Corporation.

Australia controlled by EMI Allans.

Print rights administered by Universal Music Publishing Limited for the world excluding United States and Canada.

All rights in Sweden, Norway, Denmark, Finland, Iceland & Baltic States administered by Universal/Reuter-Reuter Forlag AB.

This Arrangement © Copyright 2012 Universal Music Publishing Limited.

All Rights Reserved. International Copyright Secured.

Used by Permission of Music Sales Limited.

Irving Berlin  
*arr. I. Rae*

5

*mf*

9

*mf* *f*

13

*p* *pp*

Used by Permission of Music Sales Limited.

2nd C Trombone

# WHITE CHRISTMAS

Irving Berlin

arr. I. Rae

Maestoso e senza espress. ♩ = 72

© Copyright 1942 Irving Berlin Music Corporation.

Australia controlled by EMI Allans.

Print rights administered by Universal Music Publishing Limited for the world excluding United States and Canada.

All rights in Sweden, Norway, Denmark, Finland, Iceland & Baltic States administered by Universal/Reuter-Reuter Forlag AB.

This Arrangement © Copyright 2012 Universal Music Publishing Limited.

All Rights Reserved. International Copyright Secured.

Used by Permission of Music Sales Limited.

Bass Trombone

# WHITE CHRISTMAS

Irving Berlin

arr. I. Rae

Maestoso e senza espress. ♩ = 72

5

mf

9

mf

f

14

p

pp

© Copyright 1942 Irving Berlin Music Corporation.

Australia controlled by EMI Allans.

Print rights administered by Universal Music Publishing Limited for the world excluding United States and Canada.

All rights in Sweden, Norway, Denmark, Finland, Iceland & Baltic States administered by Universal/Reuter-Reuter Forlag AB.

This Arrangement © Copyright 2012 Universal Music Publishing Limited.

All Rights Reserved. International Copyright Secured.

Used by Permission of Music Sales Limited.

B♭ Euphoniums

# WHITE CHRISTMAS

Irving Berlin  
arr. I. Rae

Maestoso e senza espress. ♩ = 72

3

mf

f

mf

9

mf

f

14

p

pp

© Copyright 1942 Irving Berlin Music Corporation.  
Australia controlled by EMI Allans.

Print rights administered by Universal Music Publishing Limited for the world excluding United States and Canada.  
All rights in Sweden, Norway, Denmark, Finland, Iceland & Baltic States administered by Universal/Reuter-Reuter Forlag AB.

This Arrangement © Copyright 2012 Universal Music Publishing Limited.

All Rights Reserved. International Copyright Secured.

Used by Permission of Music Sales Limited.

C Euphoniums

# WHITE CHRISTMAS

Irving Berlin

arr. I. Rae

Maestoso e senza espress. ♩ = 72

3

3

*mf* *f* *mf*

9

*mf* *f*

14

*p* *pp*

© Copyright 1942 Irving Berlin Music Corporation.

Australia controlled by EMI Allans.

Print rights administered by Universal Music Publishing Limited for the world excluding United States and Canada.

All rights in Sweden, Norway, Denmark, Finland, Iceland & Baltic States administered by Universal/Reuter-Reuter Forlag AB.

This Arrangement © Copyright 2012 Universal Music Publishing Limited.

All Rights Reserved. International Copyright Secured.

Used by Permission of Music Sales Limited.

Irving Berlin  
*arr. I. Rae*

Print rights administered by Universal Music Publishing Limited for the world excluding United States and Canada.  
All rights in Sweden, Norway, Denmark, Finland, Iceland & Baltic States administered by Universal/Reuter-Reuter Forlag AB.  
This Arrangement © Copyright 2012 Universal Music Publishing Limited.  
All Rights Reserved. International Copyright Secured.  
Used by Permission of Music Sales Limited.

B $\flat$  Bass

# WHITE CHRISTMAS

Irving Berlin  
arr. I. Rae

**Maestoso e senza espress.** ♩ = 72  
**3**

7

13

*mf* < *f*

*mp* *mf* *f*

*p* *pp*

© Copyright 1942 Irving Berlin Music Corporation.  
Australia controlled by EMI Allans.

Print rights administered by Universal Music Publishing Limited for the world excluding United States and Canada.  
All rights in Sweden, Norway, Denmark, Finland, Iceland & Baltic States administered by Universal/Reuter-Reuter Forlag AB.

This Arrangement © Copyright 2012 Universal Music Publishing Limited.

All Rights Reserved. International Copyright Secured.

Used by Permission of Music Sales Limited.

Tuba 2  
(=B♭ Bass)

# WHITE CHRISTMAS

Irving Berlin  
arr. I. Rae

Maestoso e senza espress. ♩ = 72

3

7

*mf* < *f*

*mp* *mf* *f*

13

*p* *pp*

© Copyright 1942 Irving Berlin Music Corporation.  
Australia controlled by EMI Allans.

Print rights administered by Universal Music Publishing Limited for the world excluding United States and Canada.  
All rights in Sweden, Norway, Denmark, Finland, Iceland & Baltic States administered by Universal/Reuter-Reuter Forlag AB.

This Arrangement © Copyright 2012 Universal Music Publishing Limited.

All Rights Reserved. International Copyright Secured.

Used by Permission of Music Sales Limited.

Timpani

# WHITE CHRISTMAS

Irving Berlin  
*arr. I. Rae*

Maestoso e senza espress. ♩ = 72

11

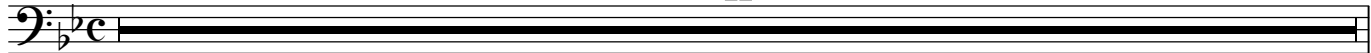

© Copyright 1942 Irving Berlin Music Corporation.  
Australia controlled by EMI Allans.

Print rights administered by Universal Music Publishing Limited for the world excluding United States and Canada.  
All rights in Sweden, Norway, Denmark, Finland, Iceland & Baltic States administered by Universal/Reuter-Reuter Forlag AB.

This Arrangement © Copyright 2012 Universal Music Publishing Limited.

All Rights Reserved. International Copyright Secured.

Used by Permission of Music Sales Limited.

Triangle  
Cymbals

# WHITE CHRISTMAS

Irving Berlin

arr. I. Rae

**Maestoso e senza espress.** ♩ = 72

© Copyright 1942 Irving Berlin Music Corporation.

Australia controlled by EMI Allans.

Print rights administered by Universal Music Publishing Limited for the world excluding United States and Canada.

All rights in Sweden, Norway, Denmark, Finland, Iceland & Baltic States administered by Universal/Reuter-Reuter Forlag AB.

This Arrangement © Copyright 2012 Universal Music Publishing Limited.

All Rights Reserved. International Copyright Secured.

Used by Permission of Music Sales Limited.